



 **ECLISSE**[®]
SLIDING POCKET DOOR SYSTEMS





**Real changes are born
of a willingness
to look further.**

*"I have always wanted to create a
pocket door system which is easy
to install and will last forever.*

*I am inspired by the idea of
constantly improving the
performance of this product,
because I want to satisfy everyone
who sells it, installs it and uses it.*

*This is what drives me and
enables me to always look
further."*

Luigi De Faveri
Owner of ECLISSE

A REASONED CHOICE

GETTING MORE SPACE

When you use a hinged door...

Compared to conventional hinged doors, sliding pocket doors offer technical details in every living space. It is estimated that in an average house, more than 8% extra space can be freed by the use of sliding doors; that's 8 sqm extra space in a 100 sqm apartment!

ECLISSE developed an elegant, practical alternative to hinged doors: a framework that forms part of the wall and allows your doors to slide effortlessly inside the wall. Sliding pocket doors take up no living space. Whether you are designing new-build or refurbishment this is a modern and intelligent way to exploit the space using the latest development in door closures. Also, ECLISSE frames can host any conventional door of your choice. Your style is up to you!

Use an Eclisse sliding door and...

The frame is made from top quality materials and components to give a long, trouble-free life and the patented extractable track system can be removed at any time for extraordinary maintenance without breaking into the wall.

ECLISSE has been manufacturing frames for sliding pocket doors since 1989 and it is the largest worldwide producer of these integrated systems.

This has been achieved through a constant technical innovation with high performance materials and a finished product that is easy to install and gives long term customer satisfaction.

The product range offers a wide variety of applications including single doors, double doors, telescopic sliding doors, side by side doors and even curved doors!

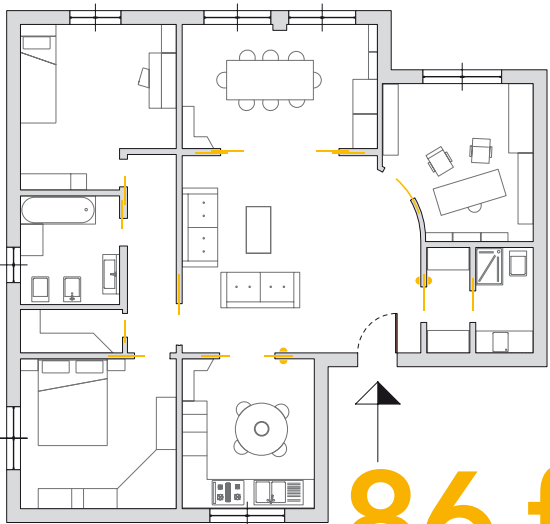
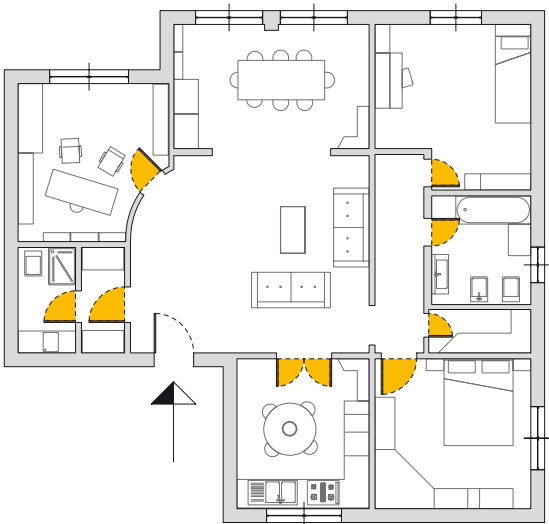

86 ft²
An extra 86 ft² of space

Reasons not to use a hinged door

- Restricts your planning options
- Wastes lots of space
- Difficult to use in small areas

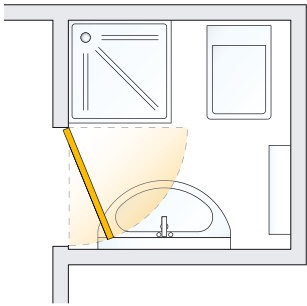

Reasons to choose ECLISSE

- More freedom in your layout
- Uses all the available space
- Opens up smaller areas

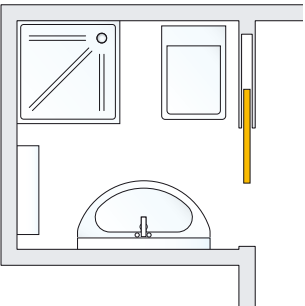

THE VALUE OF THE UNSEEN

SMALL DETAILS REVEAL MAJOR INNOVATIONS

ECLISSE company

ECLISSE S.r.l. designs and manufactures sliding pocket door systems, frames for hinged door, accessories and electric automations for doors in accordance with the UNI EN ISO 9001. For this reason, the company created a Research and Development team, which promotes voluntary testing under the observation of Italian CSI laboratory. ECLISSE operates in compliance with the UNI EN ISO 14001, which defines the development of an effective Environmental Management System. This certification ensures the company's commitment to preventing pollution and ensuring environmental compatibility of its sliding systems and frames. ECLISSE also chose to voluntarily adopt a Safety Management System and Occupational Health in conformity with the norm OHSAS 18001. OHSAS certification identifies an internationally recognized standard that aim at the protection of the health and safety of company employees and all those who are exposed to the company's activities.

Durability test for runners (UNI EN 1527)

Tests carried out in accordance with the European Standard UNI EN 1527 on 220 and 330 lbs payload runners. After 100,000 opening and closing cycles (equal to 30 years of use) the runners showed no significant traces of wear or damages whatsoever and still worked.

Fully extractable track

It is made from the more robust aluminum alloy 6060 (UNI 9006:1) and protected by a 10 µm anodic layer with a T5 thermic treatment.

Strong shock resistance (UNI EN 1629)

An ECLISSE sliding door system was left completely undamaged after passing the European recognised shock test: a 66 lbs bag crashed into it from different heights in accordance with the UNI EN 1629:2000 requirements.

Anti-corrosion resistance (UNI EN 1670)

An ECLISSE sliding pocket door system with a three-layer protection (galvanization, primer coating and epoxy paint coating) showed no sign of rusting after 240 hours of salt spray test in a 95% humidity environment with a 5% NaCl solution (C.S.I. test).





FULLY EXTRACTABLE TRACK



ANTI-CORROSION RESISTANCE



STRONG SHOCK RESISTANCE



DURABILITY TEST FOR RUNNERS

ECLISSE CLASSIC COLLECTION

SYSTEMS WITH JAMBS AND CASING

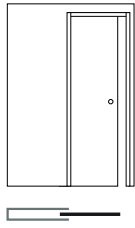

ECLISSE
SINGLE 2x4 - 2x6
16

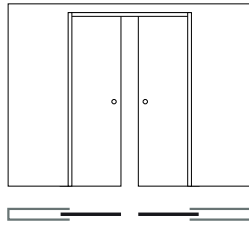

ECLISSE
DOUBLE 2x4 - 2x6
17

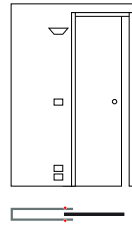

ECLISSE
LUCE SINGLE 2x6
20

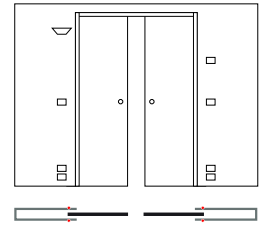

ECLISSE
LUCE DOUBLE 2x6
21

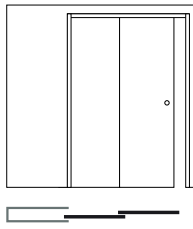

ECLISSE
TELESCOPIC SINGLE
24

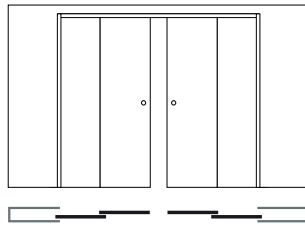

ECLISSE
TELESCOPIC DOUBLE
25

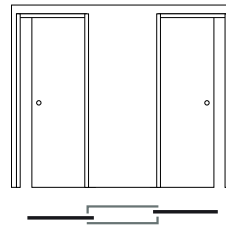

ECLISSE
UNILATERAL
27

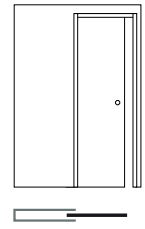

ECLISSE
ACOUSTIC 2x4 - 2x6
28

ECLISSE SYNTESIS® FLUSH COLLECTION

SYSTEMS WITHOUT JAMBS AND CASING

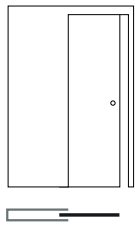

ECLISSE
SYNTESIS® SLIDE SINGLE 2x4 - 2x6
38 - 39

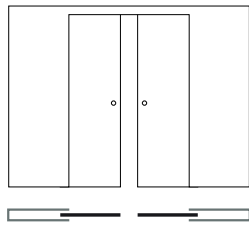

ECLISSE
SYNTESIS® SLIDE DOUBLE 2x4 - 2x6
40 - 41

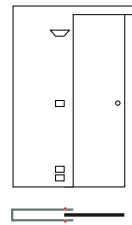

ECLISSE
SYNTESIS® SLIDE SINGLE 2x6
44

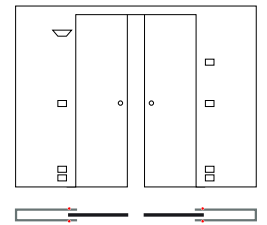

ECLISSE
SYNTESIS® SLIDE SINGLE 2x6
45

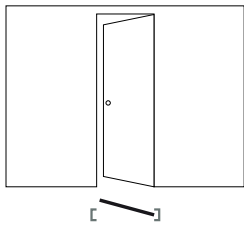

ECLISSE
SYNTESIS® SWING SINGLE
50

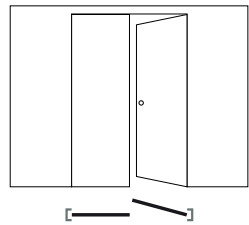

ECLISSE
SYNTESIS® SWING DOUBLE
54

PRODUCT INDEX

ECLISSE CLASSIC COLLECTION

SYSTEMS WITH JAMBS AND CASING

ECLISSE CLASSIC COLLECTION	10
ECLISSE SINGLE	16
ECLISSE DOUBLE	17
ECLISSE LUCE	18
ECLISSE TELESCOPIC	22
ECLISSE UNILATERAL	26
ACOUSTIC	28
JAMB KITS	30

ECLISSE SYNTESIS® FLUSH COLLECTION

SYSTEMS WITHOUT JAMBS AND CASING

ECLISSE SYNTESIS® FLUSH COLLECTION	32
ECLISSE SYNTESIS® SLIDE	36
ECLISSE SYNTESIS® LUCE	42
ECLISSE SYNTESIS® SWING	46
ECLISSE SYNTESIS® SWING ACOUSTIC	55
ECLISSE SYNTESIS® AREO	56
ECLISSE SYNTESIS® TECH	59

BASEBOARD

BASEBOARD	61
ECLISSE DELTA	62
ECLISSE SYNTESIS® BASEBOARD	64

ECLISSE DOORS

ECLISSE DOORS	67
DOORS - ECLISSE SYNTESIS®	68

HANDLES

HANDLES	73
---------	----

ACCESSORIES

ACCESSORIES	81
-------------	----

SPECIAL PRODUCTS

SPECIAL PRODUCTS	89
ECLISSE CIRCULAR	90
ECLISSE HOIST	92
ECLISSE TWICE	94

ECLISSE WARRANTY

ECLISSE WARRANTY	96
------------------	----

ECLISSE CLASSIC COLLECTION

WITH JAMBS AND CASING



ECLISSE
SINGLE 2x4 - 2x6
Sliding pocket door system
for single door

16



ECLISSE
DOUBLE 2x4 - 2x6
Sliding pocket door system
for double door

17



ECLISSE
LUCE SINGLE 2x6
Wiring-ready sliding pocket door system
for single door

20



ECLISSE
LUCE DOUBLE 2x6
Wiring-ready sliding pocket door system
for double door

21



ECLISSE
TELESCOPIC SINGLE

Sliding pocket door system for two parallel doors disappearing into the same pocket

24



ECLISSE
TELESCOPIC DOUBLE

Sliding pocket door system for two pockets of parallel doors disappearing into the same pocket and closing together in the middle

25



ECLISSE
UNILATERAL

Two independent sliding doors into the same pocket

27

ECLISSE CLASSIC COLLECTION

WITH JAMBS AND CASING



1

SLIDING RUNNERS WITH BALL BEARINGS

Ensure the durability and silent smooth sliding. Suitable for door panels up to 220 lbs and up to 330 lbs on request.

2

ALWAYS CENTERED

With a centered floor guide to keep the door panel away from any lateral movement.

**3****EXTRACTABLE TRACK**

The awareness to know that you can always extract the patented removable track so you never have to track drywall again to change out the door or install accessories at any time.

4**SPECIFIC DESIGN FOR DRYWALL CONSTRUCTIONS**

The new reinforced horizontal bars come with a grid array of drillholes so that screws can be fastened to the metal sheet even more easily and faster than before.

ECLISSE SINGLE - DOUBLE

FEATURES - STUD WALL

INNOVATIONS FOR THE INSTALLER

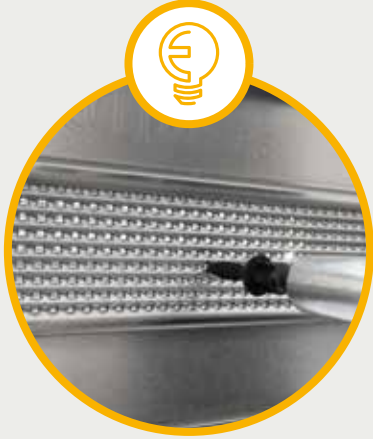

Pre-drilled horizontal bars

Quicker application of the drywall. In the ongoing effort to ease the construction work for the installer, ECLISSE introduced a perforated weave obtained by pre-drilling the horizontal reinforced bars. The new micro drillholes allows the screw to enter more easily into the metal sheet, speeding up the installer's work in the application of the drywall.

Furthermore, the optimization of the dove-tail profile and the increased width of the bar also improve its performance in terms of solidity of the structure.



Metal door post

It reinforces the structure preventing structural deformation.



Extractable track system (Patented)

The ECLISSE system has a patented extractable track which allows you to remove the track at any time with no need of masonry work.

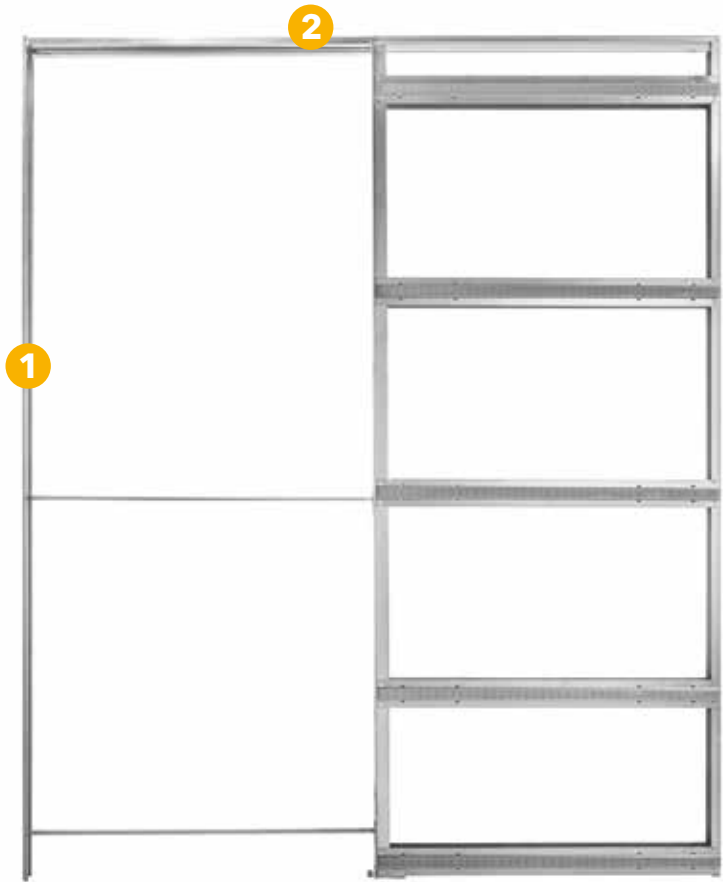
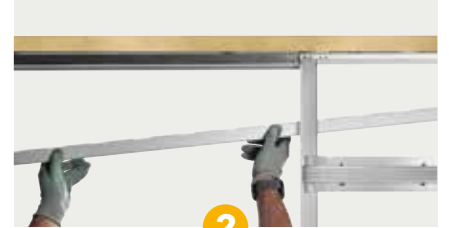

PACKAGING FOR STUD WALL FRAME KIT:

from 96"x6"x6" to 101"x6"x6"
Weight from 30 to 39 lbs



KIT

VERSATILITY

The frame has been purposely designed to be assembled very quickly and simply with just a screwdriver.

The frame kit is extremely compact to store, taking up no more than 10 ft² for 50 units!



Two adjustable door stops

The first door stop is factory set to stop the door 2-3/4" from the edge of the pocket, the second is designed to lightly hold the door in the closed position to prevent bounce back.

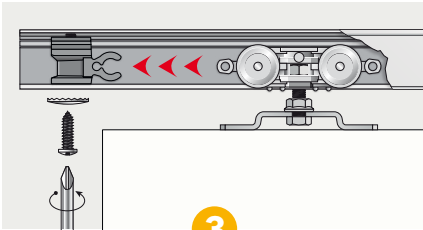

Maintenance free track and runners

Four sealed, chrome steel ball bearings in an enclosed track so they cannot derail; 220 lbs max door weight, 330 lbs on request.



Metal track holder

Horizontal bar made of metal, rather than wood, increases the robustness of the structure against above loads.

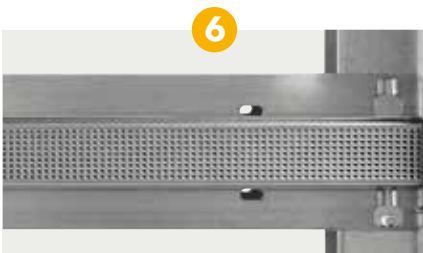
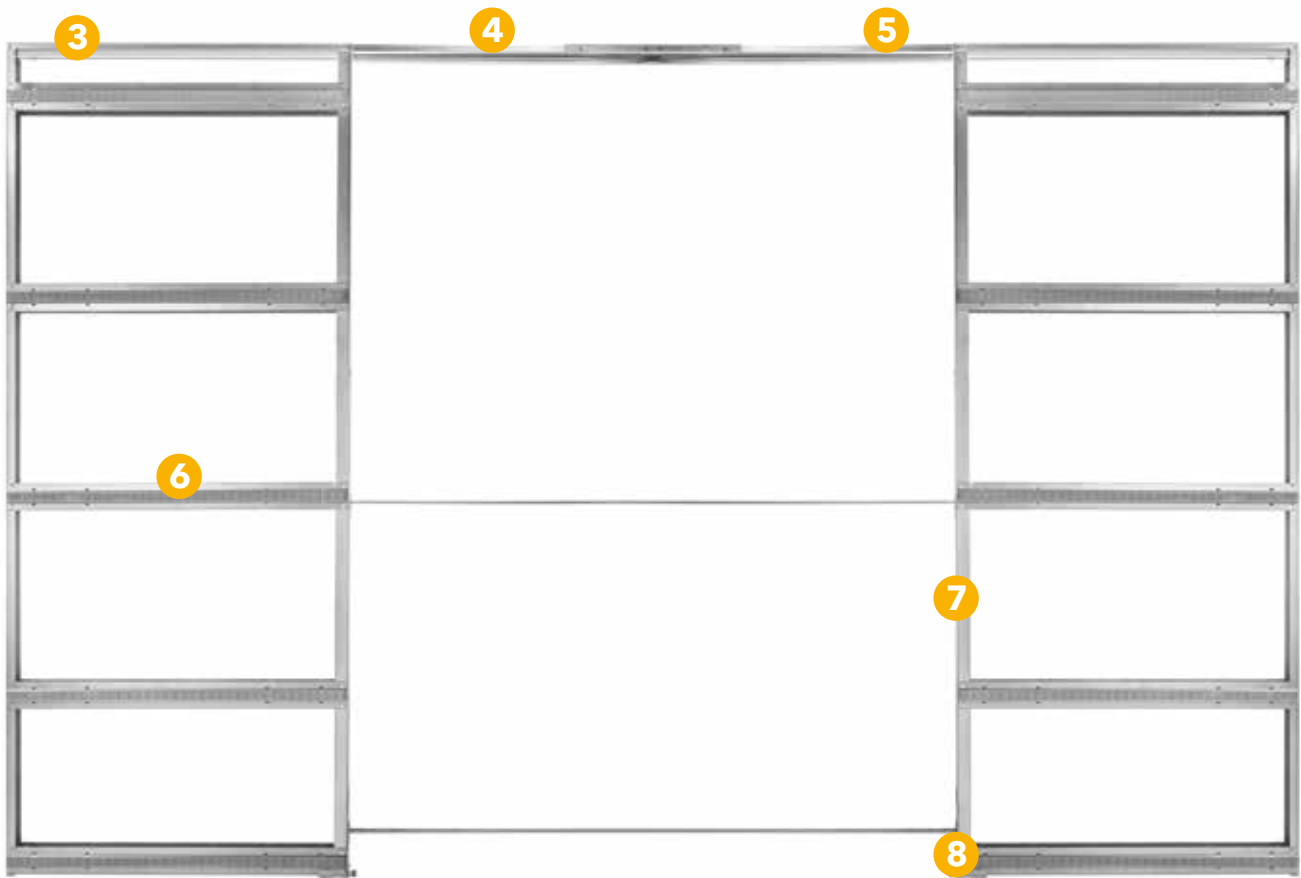

Marked pre-drilled horizontal bars

The horizontal reinforced bars, made in 7/10 pre-drilled galvanized steel, grant high resistance to lateral pressure. The mark on the pocket's verticals allows you to easily draw a line to identify the center of the horizontal bar.



Vertical reinforced bars

ECLISSE pocket central verticals are made of 1.2 mm galvanized steel, formed into strong profiles. These are the strongest of their type on the market.



Self-centering floor guide

Quick and easy to fit to the pocket door with no holes to drill, this guide cleverly guarantees a perfectly centered position.

ECLISSE SINGLE 2x4-2x6

DIMENSIONS

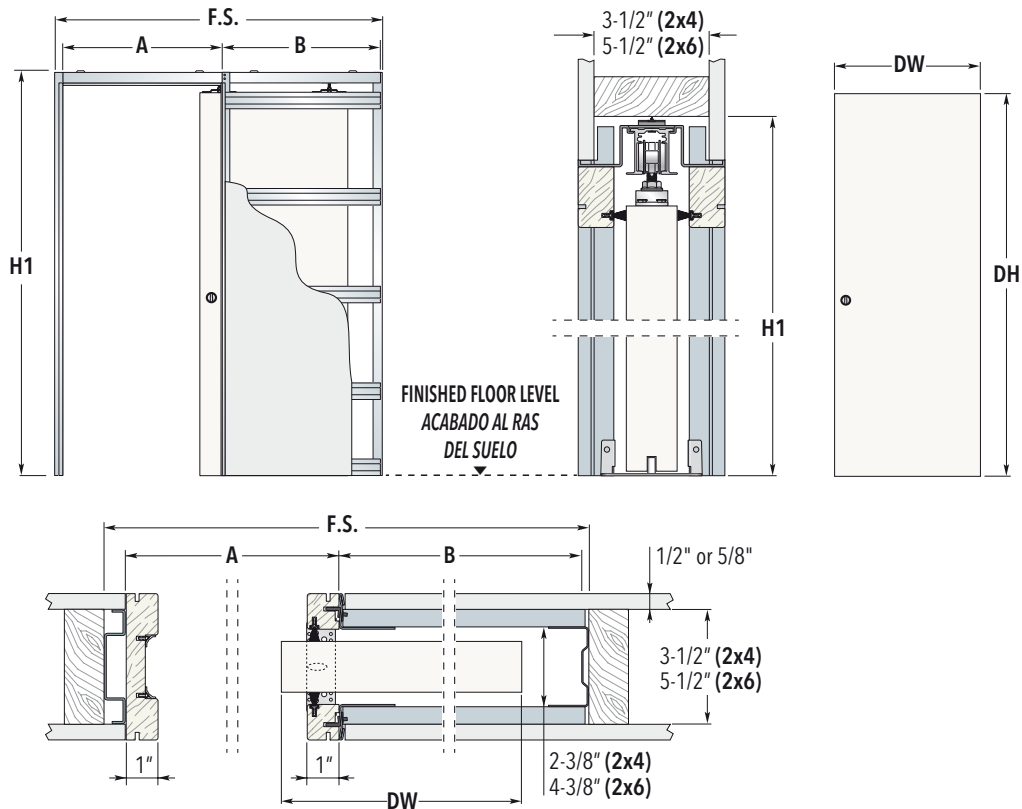

H1 Height is determined from Intended Finished Floor Level NOT the subfloor level.
 R.O. = F.S.+1/2" for width and H1+1/4" for height

DOOR PANEL		SYSTEMS FOR SINGLE DOOR			
DW	DH	F.S. x H1 (FRAME SIZE)	Overall Dimensions		
			R.O. x R.O. (ROUGH OPENING)		A B
24"	80" / 84" / 90" / 96" / 108" / 120"	50" x 83" / 87" / 93" / 99" / 111" / 123"	50-1/2" x 83-1/4" / 87-1/4" / 93-1/4" / 99-1/4" / 111-1/4" / 123-1/4"		24-3/4" 24-3/8"
26"	80" / 84" / 90" / 96" / 108" / 120"	54" x 83" / 87" / 93" / 99" / 111" / 123"	54-1/2" x 83-1/4" / 87-1/4" / 93-1/4" / 99-1/4" / 111-1/4" / 123-1/4"		26-3/4" 26-3/8"
28"	80" / 84" / 90" / 96" / 108" / 120"	58" x 83" / 87" / 93" / 99" / 111" / 123"	58-1/2" x 83-1/4" / 87-1/4" / 93-1/4" / 99-1/4" / 111-1/4" / 123-1/4"		28-3/4" 28-3/8"
30"	80" / 84" / 90" / 96" / 108" / 120"	62" x 83" / 87" / 93" / 99" / 111" / 123"	62-1/2" x 83-1/4" / 87-1/4" / 93-1/4" / 99-1/4" / 111-1/4" / 123-1/4"		30-3/4" 30-3/8"
32"	80" / 84" / 90" / 96" / 108" / 120"	66" x 83" / 87" / 93" / 99" / 111" / 123"	66-1/2" x 83-1/4" / 87-1/4" / 93-1/4" / 99-1/4" / 111-1/4" / 123-1/4"		32-7/8" 32-1/4"
34"	80" / 84" / 90" / 96" / 108" / 120"	70" x 83" / 87" / 93" / 99" / 111" / 123"	70-1/2" x 83-1/4" / 87-1/4" / 93-1/4" / 99-1/4" / 111-1/4" / 123-1/4"		34-7/8" 34-1/4"
36"	80" / 84" / 90" / 96" / 108" / 120"	74" x 83" / 87" / 93" / 99" / 111" / 123"	74-1/2" x 83-1/4" / 87-1/4" / 93-1/4" / 99-1/4" / 111-1/4" / 123-1/4"		36-7/8" 36-1/4"
42"	80" / 84" / 90" / 96" / 108" / 120"	85" x 83" / 87" / 93" / 99" / 111" / 123"	85-1/2" x 83-1/4" / 87-1/4" / 93-1/4" / 99-1/4" / 111-1/4" / 123-1/4"		42" 42-1/8"
48"	80" / 84" / 90" / 96" / 108" / 120"	97" x 83" / 87" / 93" / 99" / 111" / 123"	97-1/2" x 83-1/4" / 87-1/4" / 93-1/4" / 99-1/4" / 111-1/4" / 123-1/4"		48" 48-1/8"

Dimensions are given in in.

NOTE

- ▶ The frame should be installed at intended finished floor level. The pocket frames by ECLISSE can host any panel standard Book door on the market.
- ▶ Maximum door dimension:
 DW=48" (72" on request)
 DH=120"
- ▶ Max door thickness 1-3/4"
- ▶ Max door weight 220 lbs. (330 lbs. on request)

ACCESSORIES

- ▶ ECLISSE BIAS®
- ▶ ECLISSE BIAS® DS
- ▶ ECLISSE Anti Slam-HD
- ▶ ECLISSE PUSH&PULL C
- ▶ Self-Closing System
- ▶ Anti-Warp Profile
- ▶ Jamb Kit
- ▶ Luce Kit - Wiring Channel (2x6 wall frame kits only)

ECLISSE DOUBLE 2x4-2x6

DIMENSIONS

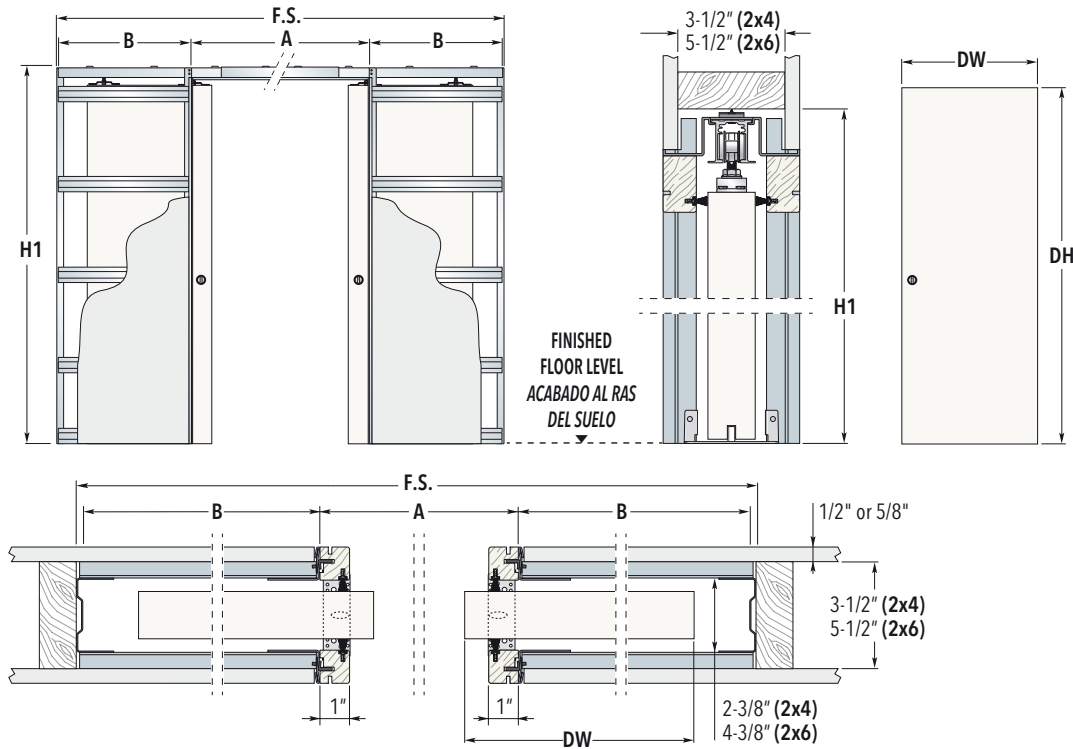

H1 Height is determined from Intended Finished Floor Level NOT the subfloor level.
 R.O. = F.S.+1/2" for width and H1+1/4" for height

DOOR PANEL		SYSTEMS FOR DOUBLE DOORS			
DW	DH	F.S. x H1 (FRAME SIZE)	Overall Dimensions		
			R.O. x R.O. (ROUGH OPENING)		A B
24"*	80" / 84" / 90" / 96" / 108" / 120"	98-5/8" x 83" / 87" / 93" / 99" / 111" / 123"	99-1/8" x 83-1/4" / 87-1/4" / 93-1/4" / 99-1/4" / 111-1/4" / 123-1/4"		49-1/2" 24-3/8"
26"*	80" / 84" / 90" / 96" / 108" / 120"	106-3/4" x 83" / 87" / 93" / 99" / 111" / 123"	107-1/4" x 83-1/4" / 87-1/4" / 93-1/4" / 99-1/4" / 111-1/4" / 123-1/4"		53-1/2" 26-3/8"
28"*	80" / 84" / 90" / 96" / 108" / 120"	114-5/8" x 83" / 87" / 93" / 99" / 111" / 123"	115-1/8" x 83-1/4" / 87-1/4" / 93-1/4" / 99-1/4" / 111-1/4" / 123-1/4"		57-1/2" 28-3/8"
30"*	80" / 84" / 90" / 96" / 108" / 120"	122-5/8" x 83" / 87" / 93" / 99" / 111" / 123"	123-1/8" x 83-1/4" / 87-1/4" / 93-1/4" / 99-1/4" / 111-1/4" / 123-1/4"		61-1/2" 30-3/8"
32"*	80" / 84" / 90" / 96" / 108" / 120"	130-5/8" x 83" / 87" / 93" / 99" / 111" / 123"	131-1/8" x 83-1/4" / 87-1/4" / 93-1/4" / 99-1/4" / 111-1/4" / 123-1/4"		65-3/4" 32-1/4"
34"*	80" / 84" / 90" / 96" / 108" / 120"	138-5/8" x 83" / 87" / 93" / 99" / 111" / 123"	139-1/8" x 83-1/4" / 87-1/4" / 93-1/4" / 99-1/4" / 111-1/4" / 123-1/4"		69-3/4" 34-1/4"
36"*	80" / 84" / 90" / 96" / 108" / 120"	146-3/4" x 83" / 87" / 93" / 99" / 111" / 123"	147-1/4" x 83-1/4" / 87-1/4" / 93-1/4" / 99-1/4" / 111-1/4" / 123-1/4"		73-3/4" 36-1/4"
42"	80" / 84" / 90" / 96" / 108" / 120"	168-5/8" x 83" / 87" / 93" / 99" / 111" / 123"	169-1/8" x 83-1/4" / 87-1/4" / 93-1/4" / 99-1/4" / 111-1/4" / 123-1/4"		84" 42-1/8"
48"	80" / 84" / 90" / 96" / 108" / 120"	192-3/4" x 83" / 87" / 93" / 99" / 111" / 123"	193-1/4" x 83-1/4" / 87-1/4" / 93-1/4" / 99-1/4" / 111-1/4" / 123-1/4"		96" 48-1/8"

Dimensions are given in in.

NOTE

- ▶ The frame should be installed at intended finished floor level. The pocket frames by ECLISSE can host any panel standard Book door on the market.
- ▶ Maximum door dimension:
 DW=48"+48" (72"+72" on request)
 DH=120"
- ▶ Max door thickness 1-3/4"
- ▶ Max door weight 220 lbs. (330 lbs. on request)
- ▶ **To obtain a double system it requires two single frame kits and a joining kit.**

ACCESSORIES

- ▶ ECLISSE BIAS®
- ▶ ECLISSE BIAS® DS
- ▶ ECLISSE Anti Slam-HD
- ▶ ECLISSE PUSH&PULL C
- ▶ Double Door Co-Ordination
- ▶ Anti-Warp Profile
- ▶ Joining Kit
- ▶ Jamb Kit
- ▶ Luce Kit - Wiring Channel (2x6 wall frame kits only)

* Door panel width could be increased by 1" to keep the door on the floor guide at closed position

ECLISSE LUCE (Wiring Channel)

FEATURES

No limitations for light fittings, switches and electrical wires thanks to the patented ECLISSE LUCE system: the first pocket door system which allows you to install electric wiring thermostats, sockets and electrical boxes.

With this system you will be able to make full use of the wall of your pocket door, opening up a whole host of options for interior lighting plans and other functional or aesthetic design ideas.

Available for single or double doors using the ECLISSE CLASSIC COLLECTION 2x6 wall frame kit.





Patented technology

ECLISSE LUCE patented technology allows for dimmer controls, switches and sockets into the same wall where the frame is placed: it's perfect to keep light points near the door passage.



ECLISSE LUCE SINGLE

Maximum Door Panel Dimension
 DW=48" (72" on request)
 DH=120"



ECLISSE LUCE DOUBLE

Maximum Per Panel Door Dimension
 DW=48"+48" (72"+72" on request)
 DH=120"

ECLISSE SINGLE

ECLISSE DOUBLE

ECLISSE LUCE

ECLISSE TELESCOPIC

ECLISSE UNILATERAL

ECLISSE ACOUSTIC

JAMBS KIT

ECLISSE SYNTHESIS® FLUSH COLLECTION

BASEBOARD

ECLISSE DOORS

HANDLES

ACCESSORIES

SPECIAL PRODUCTS

ECLISSE WARRANTY

ECLISSE LUCE SINGLE 2x6

DIMENSIONS

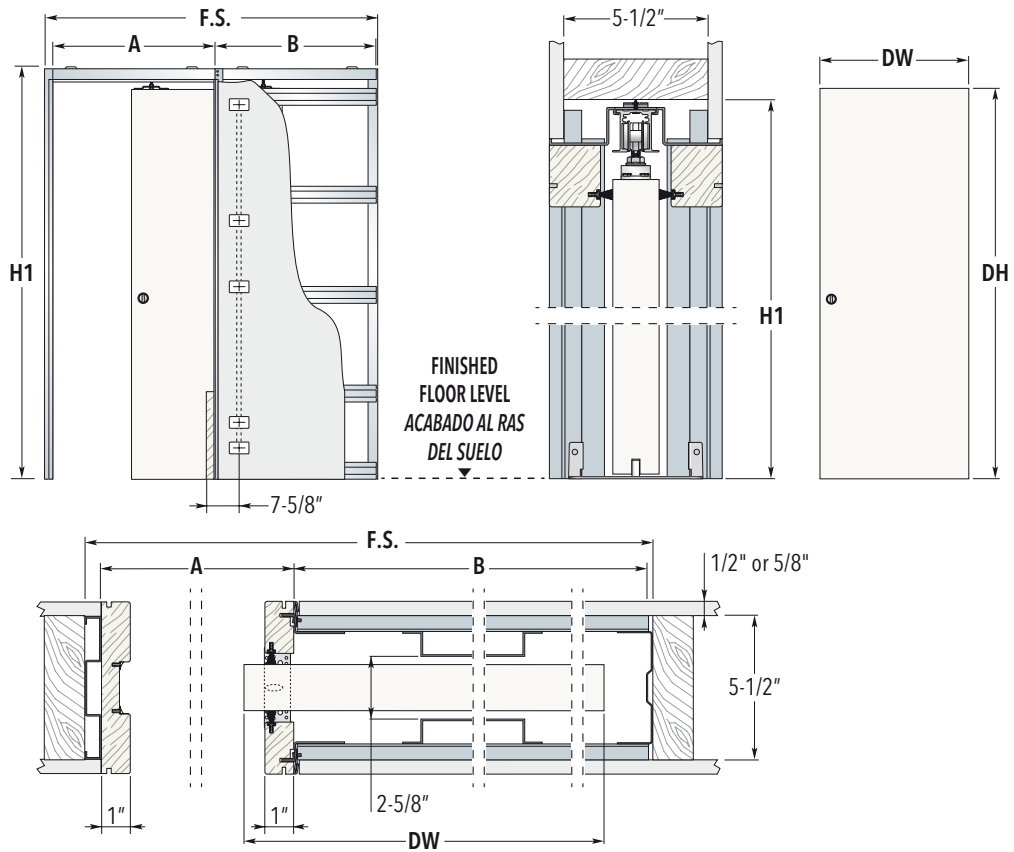

H1 Height is determined from Intended Finished Floor Level NOT the subfloor level.
 R.O. = F.S.+1/2" for width and H1+1/4" for height

DOOR PANEL		SYSTEMS FOR SINGLE DOOR				
DW	DH	F.S. x H1 (FRAME SIZE)	Overall Dimensions			
			R.O. x R.O. (ROUGH OPENING)	A	B	
24"	80" / 84" / 90" / 96" / 108" / 120"	50" x 83" / 87" / 93" / 99" / 111" / 123"	50-1/2" x 83-1/4" / 87-1/4" / 93-1/4" / 99-1/4" / 111-1/4" / 123-1/4"		24-3/4"	24-3/8"
26"	80" / 84" / 90" / 96" / 108" / 120"	54" x 83" / 87" / 93" / 99" / 111" / 123"	54-1/2" x 83-1/4" / 87-1/4" / 93-1/4" / 99-1/4" / 111-1/4" / 123-1/4"		26-3/4"	26-3/8"
28"	80" / 84" / 90" / 96" / 108" / 120"	58" x 83" / 87" / 93" / 99" / 111" / 123"	58-1/2" x 83-1/4" / 87-1/4" / 93-1/4" / 99-1/4" / 111-1/4" / 123-1/4"		28-3/4"	28-3/8"
30"	80" / 84" / 90" / 96" / 108" / 120"	62" x 83" / 87" / 93" / 99" / 111" / 123"	62-1/2" x 83-1/4" / 87-1/4" / 93-1/4" / 99-1/4" / 111-1/4" / 123-1/4"		30-3/4"	30-3/8"
32"	80" / 84" / 90" / 96" / 108" / 120"	66" x 83" / 87" / 93" / 99" / 111" / 123"	66-1/2" x 83-1/4" / 87-1/4" / 93-1/4" / 99-1/4" / 111-1/4" / 123-1/4"		32-7/8"	32-1/4"
34"	80" / 84" / 90" / 96" / 108" / 120"	70" x 83" / 87" / 93" / 99" / 111" / 123"	70-1/2" x 83-1/4" / 87-1/4" / 93-1/4" / 99-1/4" / 111-1/4" / 123-1/4"		34-7/8"	34-1/4"
36"	80" / 84" / 90" / 96" / 108" / 120"	74" x 83" / 87" / 93" / 99" / 111" / 123"	74-1/2" x 83-1/4" / 87-1/4" / 93-1/4" / 99-1/4" / 111-1/4" / 123-1/4"		36-7/8"	36-1/4"
42"	80" / 84" / 90" / 96" / 108" / 120"	85" x 83" / 87" / 93" / 99" / 111" / 123"	85-1/2" x 83-1/4" / 87-1/4" / 93-1/4" / 99-1/4" / 111-1/4" / 123-1/4"		42"	42-1/8"
48"	80" / 84" / 90" / 96" / 108" / 120"	97" x 83" / 87" / 93" / 99" / 111" / 123"	97-1/2" x 83-1/4" / 87-1/4" / 93-1/4" / 99-1/4" / 111-1/4" / 123-1/4"		48"	48-1/8"

Dimensions are given in in.

NOTE

- ▶ The frame should be installed at intended finished floor level. The pocket frames by ECLISSE can host any panel standard Book door on the market.
- ▶ Maximum door dimension:
 DW=48" (72" on request)
 DH=120"
- ▶ Max door thickness 1-3/4"
- ▶ Max door weight 220 lbs. (330 lbs. on request)

ACCESSORIES

- ▶ ECLISSE BIAS®
- ▶ ECLISSE BIAS® DS
- ▶ ECLISSE Anti Slam-HD
- ▶ ECLISSE PUSH&PULL C
- ▶ Self-Closing System
- ▶ Anti-Warp Profile
- ▶ Jamb Kit
- ▶ Luce Kit - Wiring Channel

ECLISSE LUCE DOUBLE 2x6

DIMENSIONS

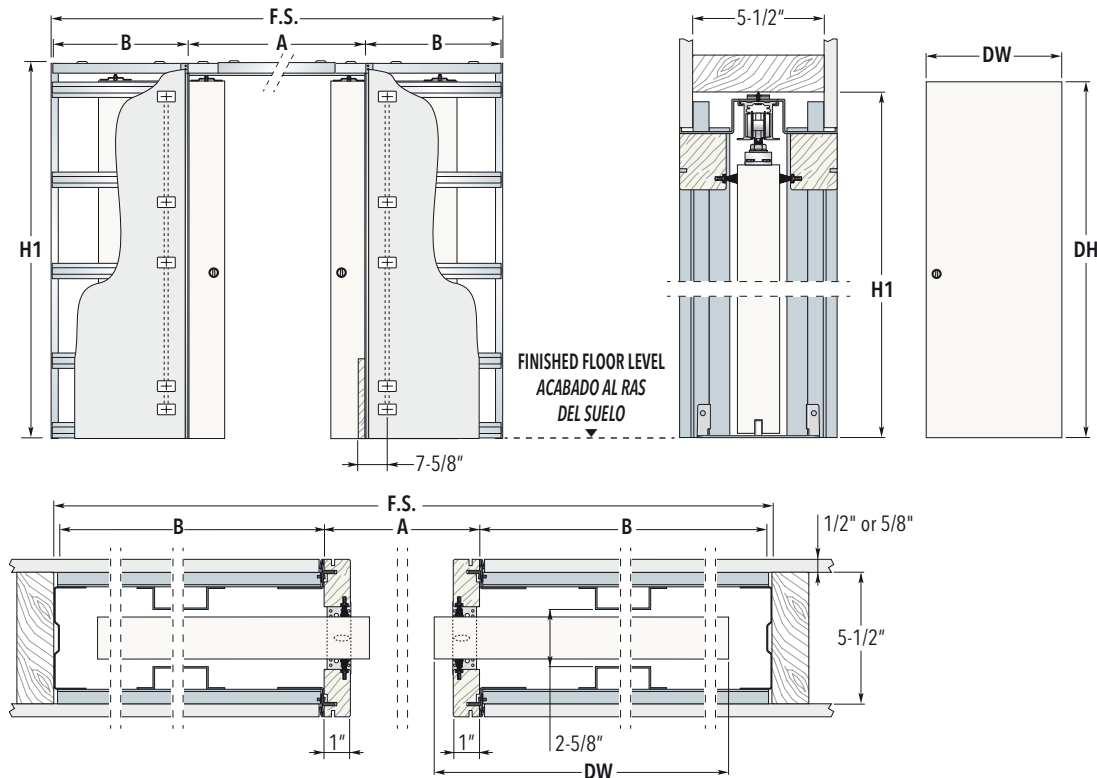

H1 Height is determined from Intended Finished Floor Level NOT the subfloor level.
 R.O. = F.S.+1/2" for width and H1+1/4" for height

DOOR PANEL		SYSTEMS FOR DOUBLE DOORS			
DW	DH	F.S. x H1 (FRAME SIZE)	Overall Dimensions		
			R.O. x R.O. (ROUGH OPENING)	A	B
24"*	80" / 84" / 90" / 96" / 108" / 120"	98-5/8" x 83" / 87" / 93" / 99" / 111" / 123"	99-1/8" x 83-1/4" / 87-1/4" / 93-1/4" / 99-1/4" / 111-1/4" / 123-1/4"	49-1/2"	24-3/8"
26"*	80" / 84" / 90" / 96" / 108" / 120"	106-3/4" x 83" / 87" / 93" / 99" / 111" / 123"	107-1/4" x 83-1/4" / 87-1/4" / 93-1/4" / 99-1/4" / 111-1/4" / 123-1/4"	53-1/2"	26-3/8"
28"*	80" / 84" / 90" / 96" / 108" / 120"	114-5/8" x 83" / 87" / 93" / 99" / 111" / 123"	115-1/8" x 83-1/4" / 87-1/4" / 93-1/4" / 99-1/4" / 111-1/4" / 123-1/4"	57-1/2"	28-3/8"
30"*	80" / 84" / 90" / 96" / 108" / 120"	122-5/8" x 83" / 87" / 93" / 99" / 111" / 123"	123-1/8" x 83-1/4" / 87-1/4" / 93-1/4" / 99-1/4" / 111-1/4" / 123-1/4"	61-1/2"	30-3/8"
32"*	80" / 84" / 90" / 96" / 108" / 120"	130-5/8" x 83" / 87" / 93" / 99" / 111" / 123"	131-1/8" x 83-1/4" / 87-1/4" / 93-1/4" / 99-1/4" / 111-1/4" / 123-1/4"	65-3/4"	32-1/4"
34"*	80" / 84" / 90" / 96" / 108" / 120"	138-5/8" x 83" / 87" / 93" / 99" / 111" / 123"	139-1/8" x 83-1/4" / 87-1/4" / 93-1/4" / 99-1/4" / 111-1/4" / 123-1/4"	69-3/4"	34-1/4"
36"*	80" / 84" / 90" / 96" / 108" / 120"	146-3/4" x 83" / 87" / 93" / 99" / 111" / 123"	147-1/4" x 83-1/4" / 87-1/4" / 93-1/4" / 99-1/4" / 111-1/4" / 123-1/4"	73-3/4"	36-1/4"
42"	80" / 84" / 90" / 96" / 108" / 120"	168-5/8" x 83" / 87" / 93" / 99" / 111" / 123"	169-1/8" x 83-1/4" / 87-1/4" / 93-1/4" / 99-1/4" / 111-1/4" / 123-1/4"	84"	42-1/8"
48"	80" / 84" / 90" / 96" / 108" / 120"	192-3/4" x 83" / 87" / 93" / 99" / 111" / 123"	193-1/4" x 83-1/4" / 87-1/4" / 93-1/4" / 99-1/4" / 111-1/4" / 123-1/4"	96"	48-1/8"

Dimensions are given in in.

NOTE

- ▶ The frame should be installed at intended finished floor level. The pocket frames by ECLISSE can host any panel standard Book door on the market.
- ▶ Maximum door dimension:
 DW=48"+48" (72"+72" on request)
 DH=120"
- ▶ Max door thickness 1-3/4"
- ▶ Max door weight 220 lbs. (330 lbs. on request)
- ▶ **To obtain a double system it requires two single frame kits and a joining kit.**

ACCESSORIES

- ▶ ECLISSE BIAS®
- ▶ ECLISSE BIAS® DS
- ▶ ECLISSE Anti Slam-HD
- ▶ ECLISSE PUSH&PULL C
- ▶ Double Door Co-Ordination
- ▶ Anti-Warp Profile
- ▶ Joining Kit
- ▶ Jamb Kit
- ▶ Luce Kit - Wiring Channel

* Door panel width could be increased by 1" to keep the door on the floor guide at closed position

ECLISSE TELESCOPIC

FEATURES

Two parallel door panels sliding into the same pocket allowing you to have double the passage width from your door width.

ECLISSE TELESCOPIC is available in Single (2 Doors in 1 Direction) and Double (2 Doors in 2 Directions).





ECLISSE TELESCOPIC SINGLE

Maximum Door Panel Dimension
 DW=48"
 DH=108"

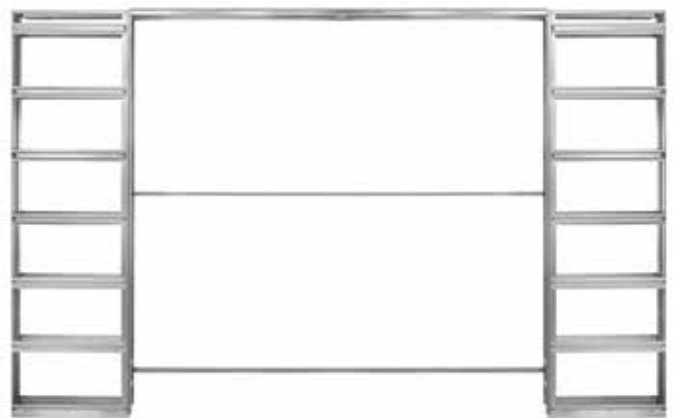

ECLISSE TELESCOPIC DOUBLE

Maximum Door Panel Dimension
 DW=48"+48"
 DH=108"

ECLISSE SINGLE

ECLISSE DOUBLE

ECLISSE LUCE

ECLISSE TELESCOPIC

ECLISSE UNILATERAL

ECLISSE ACOUSTIC

JAMBS KIT

ECLISSE SYNTESIS® FLUSH COLLECTION

BASEBOARD

ECLISSE DOORS

HANDLES

ACCESSORIES

SPECIAL PRODUCTS

ECLISSE WARRANTY

ECLISSE TELESCOPIC SINGLE

DIMENSIONS

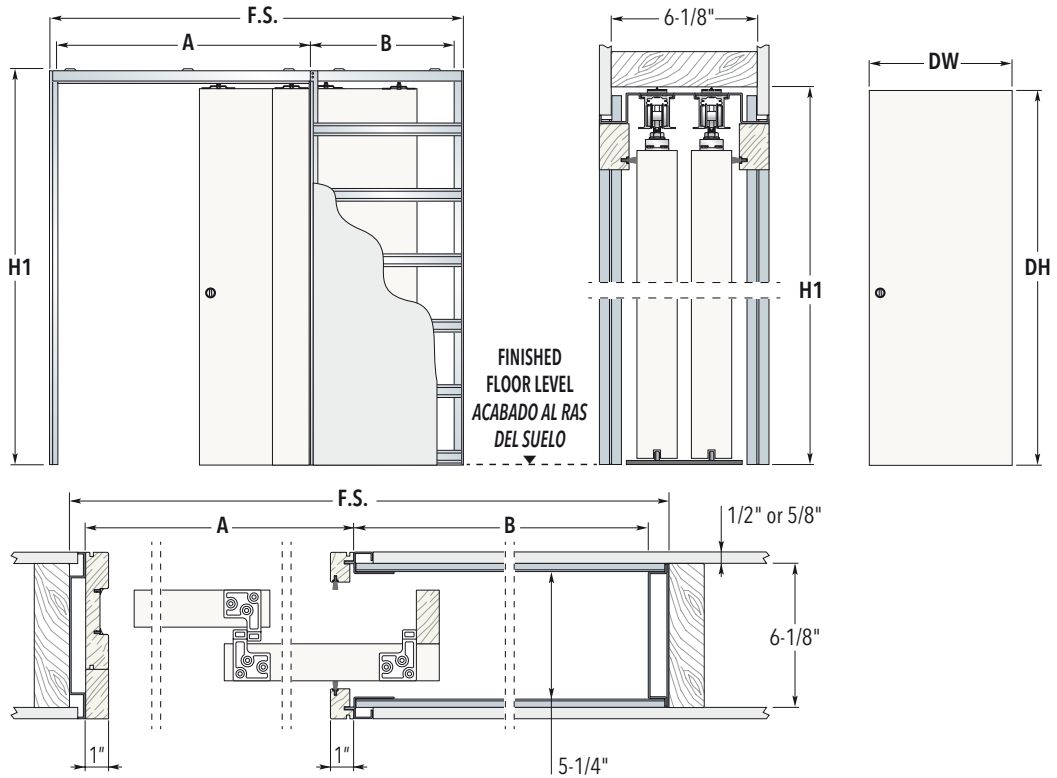

H1 Height is determined from Intended Finished Floor Level NOT the subfloor level.
 R.O. = F.S.+1/2" for width and H1+1/4" for height

DOOR PANEL		SYSTEMS FOR TELESCOPIC SINGLE			
DW	DH	Overall Dimensions			
		F.S. x H1 (FRAME SIZE)	R.O. x R.O. (ROUGH OPENING)	A	B
24"	80" / 84" / 96" / 108"	72" x 83" / 87" / 99" / 111"	72-1/2" x 83-1/4" / 87-1/4" / 99-1/4" / 111-1/4"	45-7/8"	24-5/8"
26"	80" / 84" / 96" / 108"	80" x 83" / 87" / 99" / 111"	80-1/2" x 83-1/4" / 87-1/4" / 99-1/4" / 111-1/4"	50"	28-1/2"
28"	80" / 84" / 96" / 108"	84" x 83" / 87" / 99" / 111"	84-1/2" x 83-1/4" / 87-1/4" / 99-1/4" / 111-1/4"	54"	28-1/2"
30"	80" / 84" / 96" / 108"	92" x 83" / 87" / 99" / 111"	92-1/2" x 83-1/4" / 87-1/4" / 99-1/4" / 111-1/4"	58"	32-1/2"
32"	80" / 84" / 96" / 108"	96" x 83" / 87" / 99" / 111"	96-1/2" x 83-1/4" / 87-1/4" / 99-1/4" / 111-1/4"	62"	32-1/2"
34"	80" / 84" / 96" / 108"	104" x 83" / 87" / 99" / 111"	104-1/2" x 83-1/4" / 87-1/4" / 99-1/4" / 111-1/4"	66-1/8"	36-3/8"
36"	80" / 84" / 96" / 108"	108" x 83" / 87" / 99" / 111"	108-1/2" x 83-1/4" / 87-1/4" / 99-1/4" / 111-1/4"	70-1/8"	36-3/8"
42"	80" / 84" / 96" / 108"	128" x 83" / 87" / 99" / 111"	128-1/2" x 83-1/4" / 87-1/4" / 99-1/4" / 111-1/4"	82-1/4"	44-1/4"
48"	80" / 84" / 96" / 108"	144" x 83" / 87" / 99" / 111"	144-1/2" x 83-1/4" / 87-1/4" / 99-1/4" / 111-1/4"	94-1/8"	48-1/4"

Dimensions are given in in.

NOTE

- ▶ The frame should be installed at intended finished floor level. The pocket frames by ECLISSE can host any panel standard Book door on the market.
- ▶ Maximum door dimension:
 DW=48"
 DH=108"
- ▶ Max door thickness 1-3/4"
- ▶ Max door weight 220 lbs. (330 lbs. on request)

ACCESSORIES

- ▶ Telescopic Synchronization
- ▶ ECLISSE BIAS®
- ▶ Anti-Warp Profile
- ▶ Jamb Kit

ECLISSE TELESCOPIC DOUBLE

DIMENSIONS

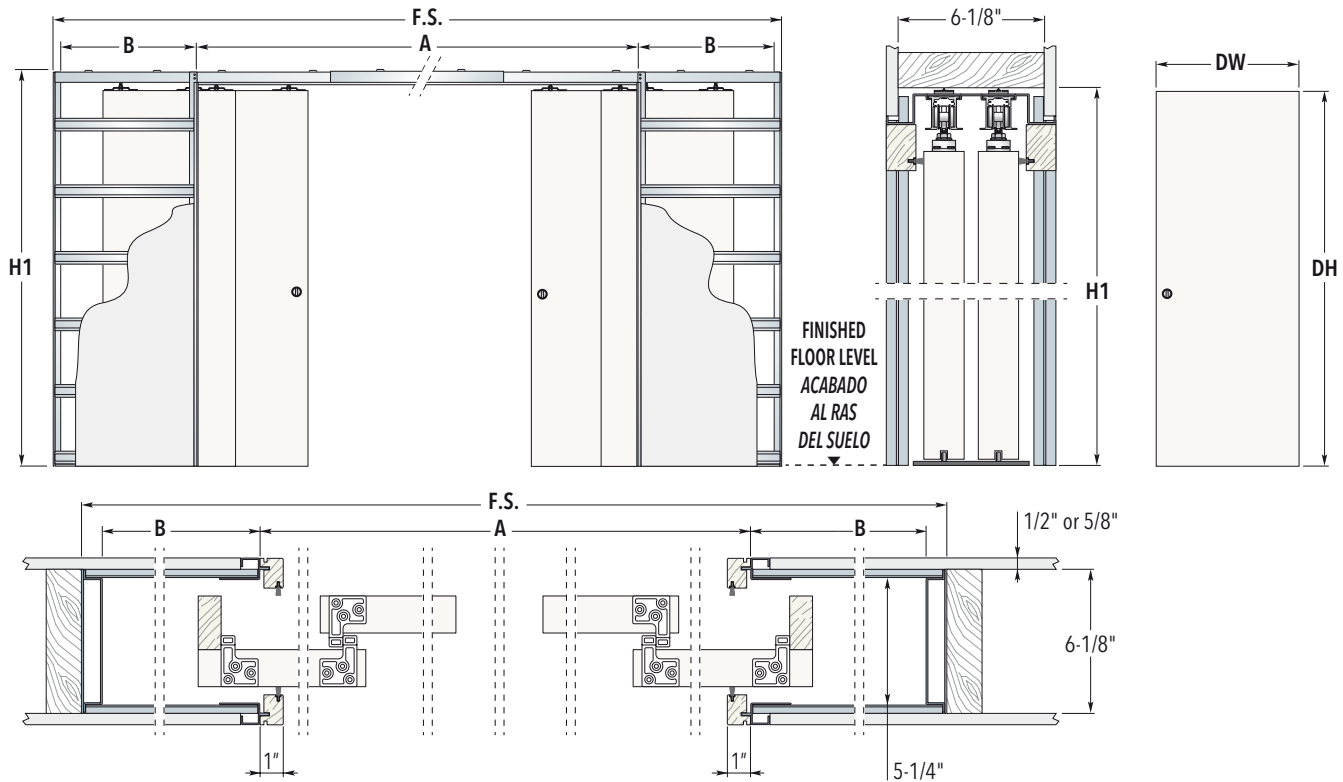

H1 Height is determined from Intended Finished Floor Level NOT the subfloor level.
 R.O. = F.S.+1/2" for width and H1+1/4" for height

DOOR PANEL		SYSTEMS FOR TELESCOPIC DOUBLE			
DW	DH	Overall Dimensions			
		F.S. x H1 (FRAME SIZE)	R.O. x R.O. (ROUGH OPENING)	A	B
24"	80" / 84" / 96" / 108"	141-1/2" x 83" / 87" / 99" / 111"	142" x 83-1/4" / 87-1/4" / 99-1/4" / 111-1/4"	90-1/2"	24-5/8"
26"	80" / 84" / 96" / 108"	157-1/2" x 83" / 87" / 99" / 111"	158" x 83-1/4" / 87-1/4" / 99-1/4" / 111-1/4"	98-3/4"	28-1/2"
28"	80" / 84" / 96" / 108"	165-5/8" x 83" / 87" / 99" / 111"	166-1/8" x 83-1/4" / 87-1/4" / 99-1/4" / 111-1/4"	106-3/4"	28-1/2"
30"	80" / 84" / 96" / 108"	181-1/2" x 83" / 87" / 99" / 111"	182" x 83-1/4" / 87-1/4" / 99-1/4" / 111-1/4"	114-3/4"	32-1/2"
32"	80" / 84" / 96" / 108"	189-1/2" x 83" / 87" / 99" / 111"	190" x 83-1/4" / 87-1/4" / 99-1/4" / 111-1/4"	122-3/4"	32-1/2"
34"	80" / 84" / 96" / 108"	205-5/8" x 83" / 87" / 99" / 111"	206-1/8" x 83-1/4" / 87-1/4" / 99-1/4" / 111-1/4"	131"	36-3/8"
36"	80" / 84" / 96" / 108"	213-1/2" x 83" / 87" / 99" / 111"	214" x 83-1/4" / 87-1/4" / 99-1/4" / 111-1/4"	138-7/8"	36-3/8"
42"	80" / 84" / 96" / 108"	253-1/2" x 83" / 87" / 99" / 111"	254" x 83-1/4" / 87-1/4" / 99-1/4" / 111-1/4"	163-1/4"	44-1/4"
48"	80" / 84" / 96" / 108"	285-1/4" x 83" / 87" / 99" / 111"	285-3/4" x 83-1/4" / 87-1/4" / 99-1/4" / 111-1/4"	187"	48-1/4"

Dimensions are given in in.

NOTE

ACCESSORIES

- ▶ The frame should be installed at intended finished floor level. The pocket frames by ECLISSE can host any panel standard Book door on the market.
- ▶ Maximum door dimension:
 DW=48"+48"
 DH=108"
- ▶ Max door thickness 1-3/4"
- ▶ Max door weight 220 lbs. (330 lbs. on request)

- ▶ Telescopic Synchronization
- ▶ ECLISSE BIAS®
- ▶ Anti-Warp Profile
- ▶ Jamb Kit

ECLISSE UNILATERAL

FEATURES



ECLISSE UNILATERAL frame allows two opposite doors to slide into the same pocket. It requires only a single frame's overall dimension, but it hosts two parallel doors going in opposite directions.



ECLISSE UNILATERAL

Maximum Door Panel Dimension

DW=48"

DH=120"

ECLISSE UNILATERAL

DIMENSIONS

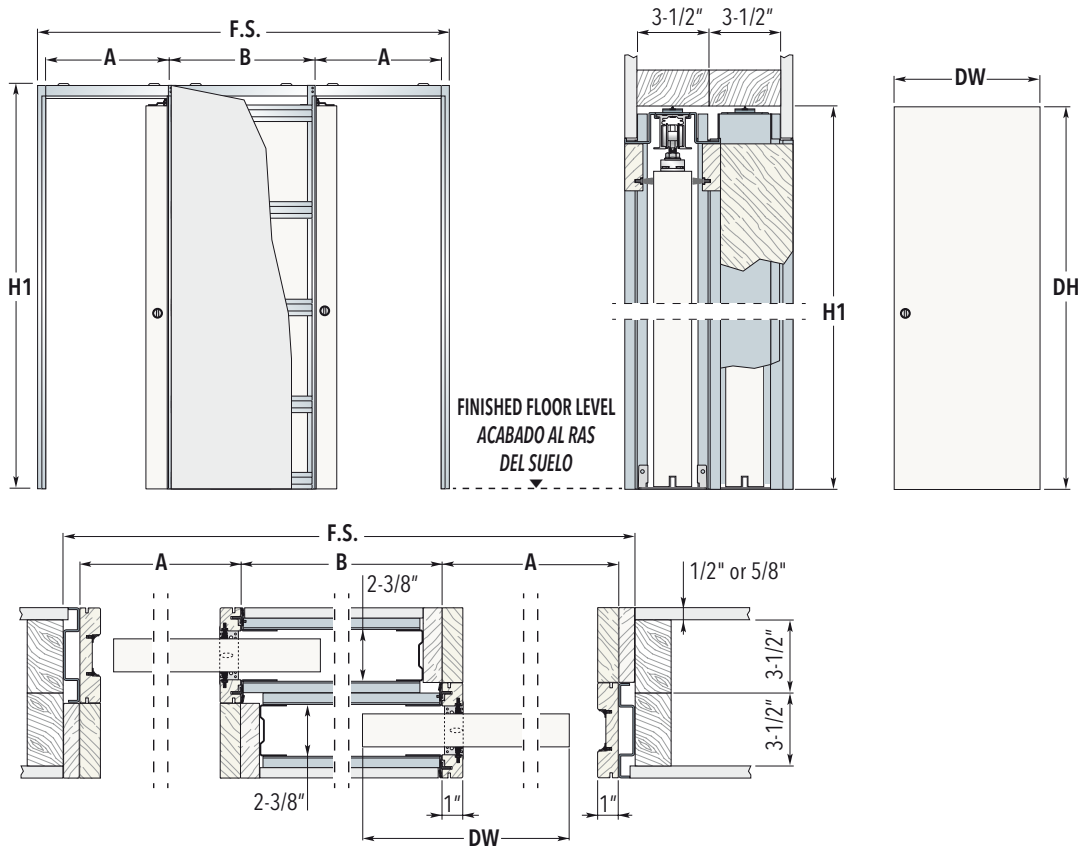

H1 Height is determined from Intended Finished Floor Level NOT the subfloor level.
 R.O. = F.S.+1/2" for width and H1+1/4" for height

DOOR PANEL		SYSTEMS FOR UNILATERAL DOORS			
DW	DH	F.S. x H1 (FRAME SIZE)	Overall Dimensions		
			R.O. x R.O. (ROUGH OPENING)	A	B
24"	80" / 84" / 90" / 96" / 108" / 120"	76-1/4" x 83" / 87" / 93" / 99" / 111" / 123"	76-3/4" x 83-1/4" / 87-1/4" / 93-1/4" / 99-1/4" / 111-1/4" / 123-1/4"	24-3/4"	25-3/8"
26"	80" / 84" / 90" / 96" / 108" / 120"	81-1/8" x 83" / 87" / 93" / 99" / 111" / 123"	81-5/8" x 83-1/4" / 87-1/4" / 93-1/4" / 99-1/4" / 111-1/4" / 123-1/4"	26-3/4"	26-3/8"
28"	80" / 84" / 90" / 96" / 108" / 120"	88-1/4" x 83" / 87" / 93" / 99" / 111" / 123"	88-3/4" x 83-1/4" / 87-1/4" / 93-1/4" / 99-1/4" / 111-1/4" / 123-1/4"	28-3/4"	29-3/8"
30"	80" / 84" / 90" / 96" / 108" / 120"	94-1/4" x 83" / 87" / 93" / 99" / 111" / 123"	94-3/4" x 83-1/4" / 87-1/4" / 93-1/4" / 99-1/4" / 111-1/4" / 123-1/4"	31-3/8"	31-3/8"
32"	80" / 84" / 90" / 96" / 108" / 120"	100-3/8" x 83" / 87" / 93" / 99" / 111" / 123"	100-7/8" x 83-1/4" / 87-1/4" / 93-1/4" / 99-1/4" / 111-1/4" / 123-1/4"	33-1/4"	33-1/4"
34"	80" / 84" / 90" / 96" / 108" / 120"	106-3/8" x 83" / 87" / 93" / 99" / 111" / 123"	106-7/8" x 83-1/4" / 87-1/4" / 93-1/4" / 99-1/4" / 111-1/4" / 123-1/4"	35-1/4"	35-1/4"
36"	80" / 84" / 90" / 96" / 108" / 120"	112-3/8" x 83" / 87" / 93" / 99" / 111" / 123"	112-7/8" x 83-1/4" / 87-1/4" / 93-1/4" / 99-1/4" / 111-1/4" / 123-1/4"	37-1/4"	37-1/4"
42"	80" / 84" / 90" / 96" / 108" / 120"	128-1/2" x 83" / 87" / 93" / 99" / 111" / 123"	129" x 83-1/4" / 87-1/4" / 93-1/4" / 99-1/4" / 111-1/4" / 123-1/4"	43-1/8"	43-1/8"
48"	80" / 84" / 90" / 96" / 108" / 120"	145-3/8" x 83" / 87" / 93" / 99" / 111" / 123"	145-7/8" x 83-1/4" / 87-1/4" / 93-1/4" / 99-1/4" / 111-1/4" / 123-1/4"	48-1/8"	48-1/8"

Dimensions are given in in.

NOTE

- ▶ The frame should be installed at intended finished floor level. The pocket frames by ECLISSE can host any panel standard Book door on the market.
- ▶ Maximum door dimension:
 DW=48"
 DH=120"
- ▶ Max door thickness 1-3/4"
- ▶ Max door weight 220 lbs. (330 lbs. on request)
- ▶ To create Unilateral system it requires two ECLISSE SINGLE frame kits and a Unilateral Kit.

ACCESSORIES

- ▶ ECLISSE BIAS®
- ▶ ECLISSE BIAS® DS
- ▶ ECLISSE Anti Slam-HD
- ▶ ECLISSE PUSH&PULL C
- ▶ Self-Closing System
- ▶ Anti-Warp Profile
- ▶ Jamb Kit

ACOUSTIC

ACOUSTIC KIT

SILENCE HAS MORE SPACE

Door, jambs and gaskets for sound insulation. ECLISSE ACOUSTIC is an integrated system with high soundproof performances designed specifically to reduce the noise between rooms. All the advantages of a sliding pocket door system associated with the acoustic comfort.



Open door

1

Closed door

Open door

2

Closed door

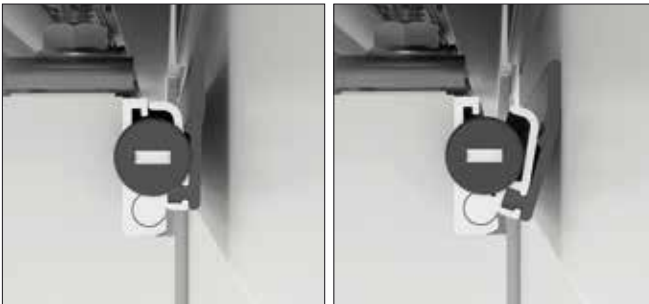

Top Gasket

Inserted into the top of the pre-routed Acoustic door panel, it engages as the door is closed. The high quality materials allows to preserve over time the original acoustic performance.

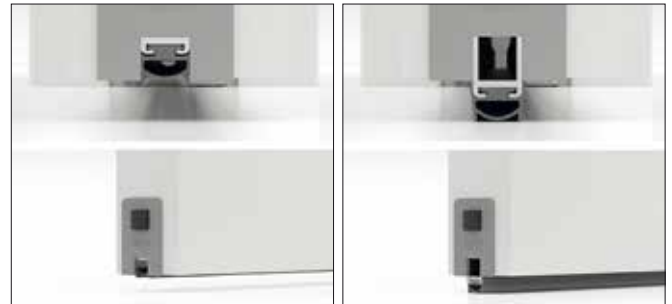

Automatic Door Bottom

Inserted into the bottom of the pre-routed Acoustic door panel, it is activated down and seals the gap under the door when closed and the reverse when opened. The high quality materials allows to preserve over time the original acoustic performance.

REFERENCE NORMS

Noise abatement 38 dB (-1; -3)

Test performed on a 36"x80" frame, installed to perfection, equipped with blind shell lock.

European Reference norms

UNI EN ISO 10140 - 2 Laboratory measurement of sound insulation in buildings and building elements - Part 2: Measurement of acoustic insulation by air.
UNI EN ISO 717 - 1 Evaluation of sound insulation in buildings and building elements - Part 1: Sound insulation by air.



5 Door panel
 Door panel is produced with specific soundproofing material, the panel is 1-1/2" thick and between 140-180 lbs.. It is primed and pre-routed for all the gaskets and door bottoms supplied in the Acoustic Kit.

6 Jambs and Casing
 The acoustic jambs are already prepped and ready for the installation of the acoustic gaskets.

Open door **3** Closed door

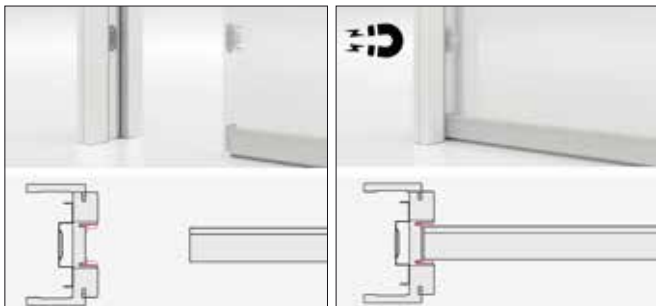

Magnets

Magnets are positioned on the door panel thickness and, at the same height, on the stop jamb upon which it closes. They keep the door perfectly closed, maintaining the total adhesion between the two surfaces.

Open door **4** Closed door

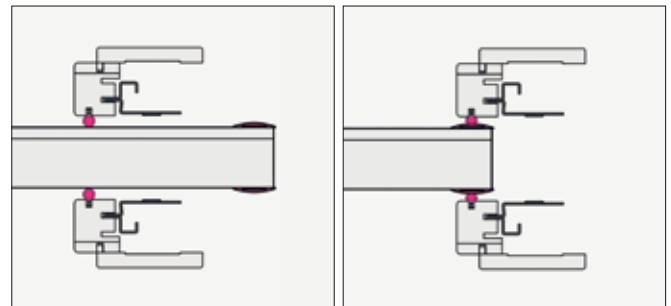

Acoustic gaskets and bumps

Installed on the door and the jambs, they seal the vertical interstices, closing all the gaps between the door and the jambs on the side of the pocket. They are available in black and white color.

AVAILABLE TYPES DIMENSIONS

Compatible sliding pocket door systems

ECLISSE ACOUSTIC can be installed on ECLISSE SINGLE 2x4 and 2x6 and ECLISSE LUCE 2x6, also if already mounted. Compatible widths goes from 24" to 48" and compatible heights from 80" to 96".

JAMB KITS - ECLISSE CLASSIC

TECHNICAL SPECIFICATIONS



JAMB KITS - ASSEMBLY

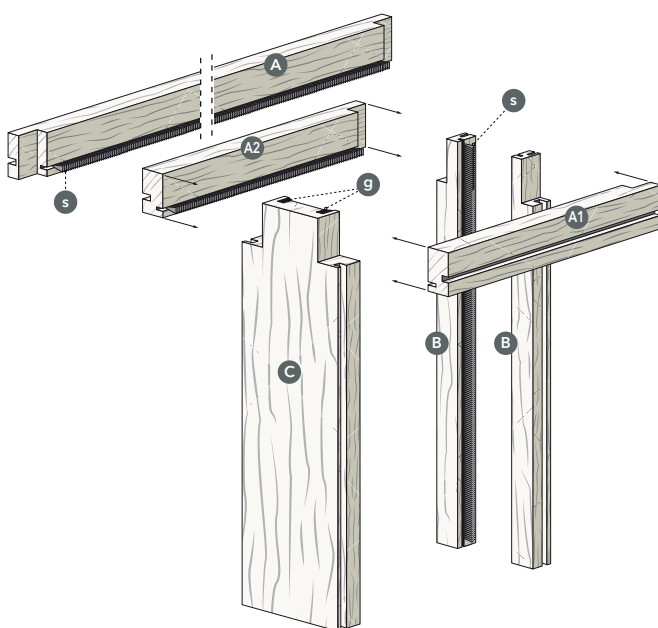

- A:** header to be cut at the desired length;
- B:** jambs to be inserted into the frame attachments;
- C:** stop jamb to be fastened
- g:** rubber strips;
- s:** dustbrushes.

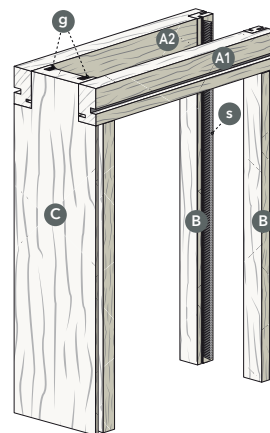

SINGLE DOOR JAMB KIT

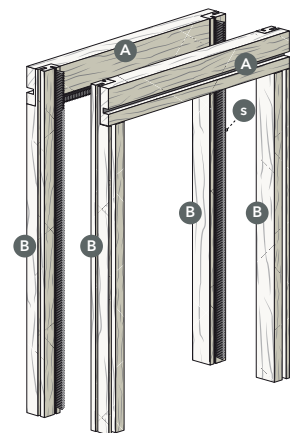

DOUBLE DOOR JAMB KIT

JAMB KITS - ECLISSE CLASSIC

TECHNICAL SPECIFICATIONS

JAMB KITS FOR WOODEN DOORS



JAMB KITS FOR FRAMELESS GLASS DOORS



JAMB KITS DIMENSIONS

		FINISHED WALL	
		KIT 2X4	KIT 2X6
A	X	1-1/8"	2-1/8"
	Y	2"	1-7/8"
B	X	1"	1"
	Y	1-1/8"	2-1/8"
C	X	4-1/2"	6-1/2"
	Y	1"	1"

Dimensions are given in in.

JAMB KITS DIMENSIONS

		FINISHED WALL
		KIT 2X4
A	X	1-7/16"
	Y	2"
B	X	1"
	Y	1-7/16"
C	X	4-1/2"
	Y	1"

Dimensions are given in in.

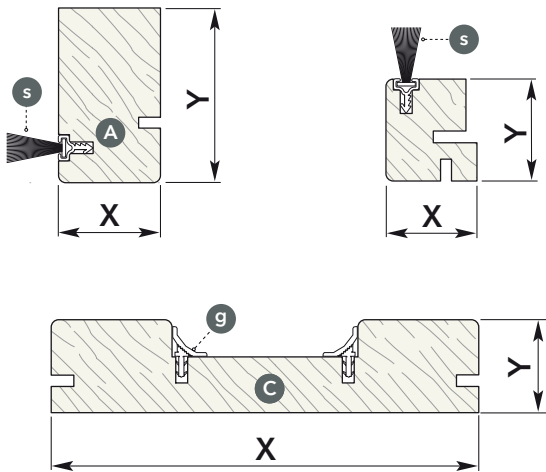

Dustbrushes
(required only for 1-3/8" doors)



Rubber Strips

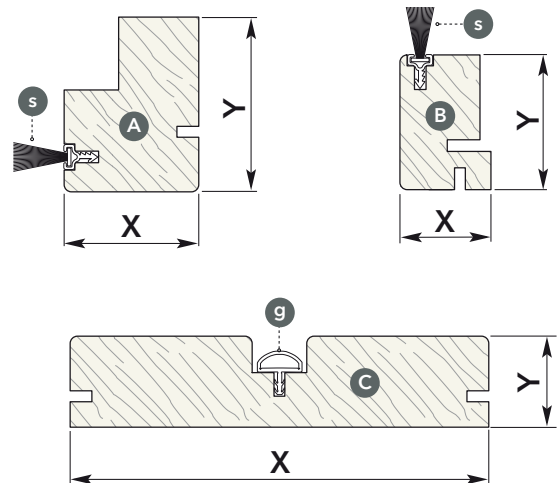

Dustbrushes
(required only for 1-3/8" doors)



Rubber Strips

NOTES

- Jamb Kits are available in Primed or Stain Grade. Primed jamb kits come with white gaskets and stain grade come with brown gaskets.

ECLISSE SYNTESIS® FLUSH COLLECTION

WITHOUT JAMBS AND CASING



ECLISSE
SYNTESIS® SLIDE SINGLE 2x4 - 2x6
Flush sliding pocket door systems for
single door without jambs and casing

38



ECLISSE
SYNTESIS® SLIDE DOUBLE 2x4 - 2x6
Flush sliding pocket door systems for double
door without jambs and casing

40



ECLISSE
SYNTESIS® LUCE SINGLE 2x6
Wiring-ready flush sliding pocket door
system for single door without jambs and
casing

44



ECLISSE
SYNTESIS® LUCE DOUBLE 2x6
Wiring-ready flush sliding pocket door
system for double door without jambs
and casing

45



ECLISSE
SYNTESIS® SWING SINGLE
Flush to the wall single hinged
door frame

50



ECLISSE
SYNTESIS® SWING DOUBLE
Flush to the wall double hinged
door frame

54



ECLISSE
SYNTESIS® AREO
Flush closure, cabinets

56



ECLISSE
SYNTESIS® TECH
Flush access panels, openings and flaps

59



ECLISSE
SYNTESIS® BASEBOARD
Flush to the wall baseboard profile

61

ECLISSE
SYNTESIS® FLUSH
COLLECTION

BASEBOARD

ECLISSE
DOORS

HANDLES

ACCESSORIES

SPECIAL
PRODUCTS

ECLISSE
WARRANTY

ECLISSE SYNTESIS® FLUSH COLLECTION

WITHOUT JAMBS AND CASING



1

FLUSH POCKET DOOR

The new resin-coated profile needs a much thinner layer of drywall plaster along the perimeter of the doorway, reducing the drying time and therefore the installation time.

2

PATENTED SYSTEM WITH LIGHT SPOTS

The exclusive ECLISSE LUCE 2x6 system allows to install up to 10 electrical boxes (5 on each side) directly on the pocket.

The wall that hosts the counterframe thus becomes available for illumination and especially switches, which are always at hand.



3

FLUSH HINGED SYSTEMS

ECLISSE flush systems are ready to be painted in the same color as the wall or covered with wallpaper. The tensioning rod comes as standard within the door panel to maintain over time the perfect coplanarity with the wall.

4

FLUSH BASEBOARD

ECLISSE special profile is the solution to install a baseboard flush to the wall: the wall surface is totally flat and furniture leans to the wall. It also allows to backlit your baseboard with LED stripes!

5

HIDDEN COMPARTMENTS

Flush-to-wall panels which hide wardrobes, shelving, service compartments, but also technical trap doors concealing electrical and plumbing systems. With push-pull openings, handles or key locks.

ECLISSE SYNTESIS® SLIDE

FEATURES



Resin-coated integrated-structure profiles

Vertical reinforced bars, top beam and the metal door stop are pre-treated with a special resin which aids the adhesion of the final finishing layer.



Sealing strips

The ECLISSE SYNTESIS® FLUSH pocket door systems have paintable sealing strips that close off the space between the door and the track, hiding it from view, and also allow for tolerance on little differences in height.



Rear bracket and self-centering floor guide system (Patented)

Inserting the door panel is way easier thanks to the combination of the rear bracket (pic. A) and the self-centering floor guide, which is to be screwed on the frame and does not require drilling the floor (pic. B).



Reinforced joint

It guarantees linearity and a better linkage of track, frame and verticals.



Vertical reinforced bars

They improve the strength of the pocket door.



Reinforced edge profiles

Pocket, track holder and doorpost have an innovative edge design that allows for a crisp plaster finish right to the edge, for a minimalist architrave free appearance. The frame is reinforced at key points to avoid strains that can cause cracks in the plaster.



ECLISSE SYNTESIS® SLIDE SINGLE

Maximum Door Panel Dimension
 DW=48" (72" on request)
 DH=120"



ECLISSE SYNTESIS® SLIDE DOUBLE

Maximum Per Panel Door Dimension
 DW=48"+48" (72"+72" on request)
 DH=120"

ECLISSE SYNTESIS® SLIDE SINGLE 2x4

DIMENSIONS

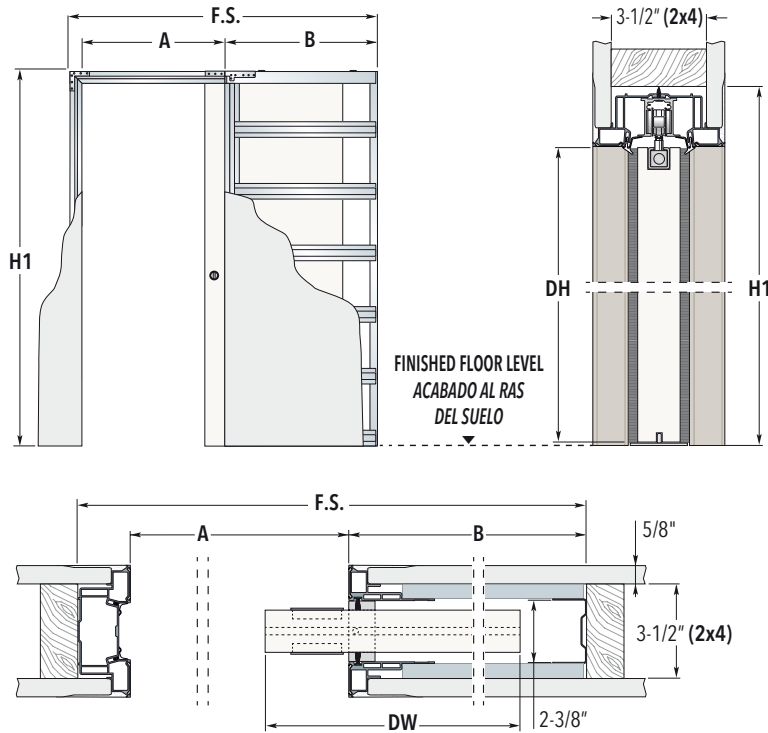

Warning

The door panel for ECLISSE SYNTESIS® SLIDE must be routed along the upper and lower profiles, as shown in the drawings (routed not required on glass doors).

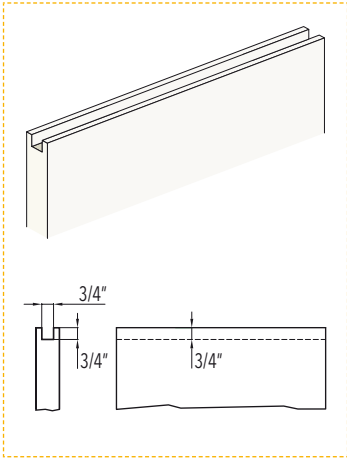

H1 Height is determined from Intended Finished Floor Level NOT the subfloor level.
 R.O. = F.S.+1/2" for width and H1+1/4" for height

DOOR PANEL		SYSTEMS FOR SINGLE DOOR			
DW	DH	F.S. x H1 (FRAME SIZE)		R.O. x R.O. (ROUGH OPENING)	
24"	80" / 84" / 90" / 96" / 108" / 120"	54" x 82-3/4"	86-3/4" / 92-3/4" / 98-3/4" / 110-3/4" / 122-3/4"	54-1/2" x 83" / 87" / 93" / 99" / 111" / 123"	23" 29"
26"	80" / 84" / 90" / 96" / 108" / 120"	60" x 82-3/4"	86-3/4" / 92-3/4" / 98-3/4" / 110-3/4" / 122-3/4"	60-1/2" x 83" / 87" / 93" / 99" / 111" / 123"	25" 33"
28"	80" / 84" / 90" / 96" / 108" / 120"	62" x 82-3/4"	86-3/4" / 92-3/4" / 98-3/4" / 110-3/4" / 122-3/4"	62-1/2" x 83" / 87" / 93" / 99" / 111" / 123"	27" 33"
30"	80" / 84" / 90" / 96" / 108" / 120"	68" x 82-3/4"	86-3/4" / 92-3/4" / 98-3/4" / 110-3/4" / 122-3/4"	68-1/2" x 83" / 87" / 93" / 99" / 111" / 123"	29" 37"
32"	80" / 84" / 90" / 96" / 108" / 120"	70" x 82-3/4"	86-3/4" / 92-3/4" / 98-3/4" / 110-3/4" / 122-3/4"	70-1/2" x 83" / 87" / 93" / 99" / 111" / 123"	31" 37"
34"	80" / 84" / 90" / 96" / 108" / 120"	76" x 82-3/4"	86-3/4" / 92-3/4" / 98-3/4" / 110-3/4" / 122-3/4"	76-1/2" x 83" / 87" / 93" / 99" / 111" / 123"	33" 41"
36"	80" / 84" / 90" / 96" / 108" / 120"	78" x 82-3/4"	86-3/4" / 92-3/4" / 98-3/4" / 110-3/4" / 122-3/4"	78-1/2" x 83" / 87" / 93" / 99" / 111" / 123"	35" 41"
42"	80" / 84" / 90" / 96" / 108" / 120"	92" x 82-3/4"	86-3/4" / 92-3/4" / 98-3/4" / 110-3/4" / 122-3/4"	92-1/2" x 83" / 87" / 93" / 99" / 111" / 123"	41" 49"
48"	80" / 84" / 90" / 96" / 108" / 120"	102" x 82-3/4"	86-3/4" / 92-3/4" / 98-3/4" / 110-3/4" / 122-3/4"	102-1/2" x 83" / 87" / 93" / 99" / 111" / 123"	47" 53"

Dimensions are given in in.

NOTE

- ▶ The frame should be installed at intended finished floor level. The pocket frames by ECLISSE can host any panel standard Book door on the market.
- ▶ Maximum door dimension:
 DW=48"
 DH=120"
- ▶ Max door thickness 1-3/4"
- ▶ Max door weight 220 lbs. (330 lbs. on request)

ACCESSORIES

- ▶ ECLISSE BIAS®
- ▶ ECLISSE BIAS® DS
- ▶ ECLISSE PUSH&PULL S
- ▶ Anti-Warp Profile
- ▶ Vitro

ECLISSE SYNTESIS® SLIDE SINGLE 2x6

DIMENSIONS

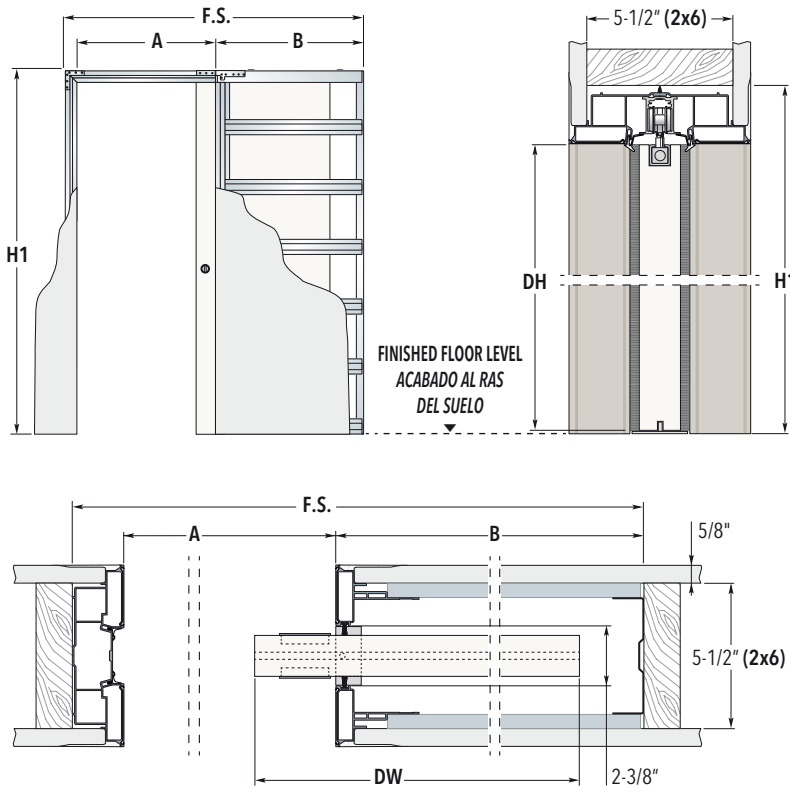

Warning

The door panel for ECLISSE SYNTESIS® SLIDE must be routed along the upper and lower profiles, as shown in the drawings (routed not required on glass doors).

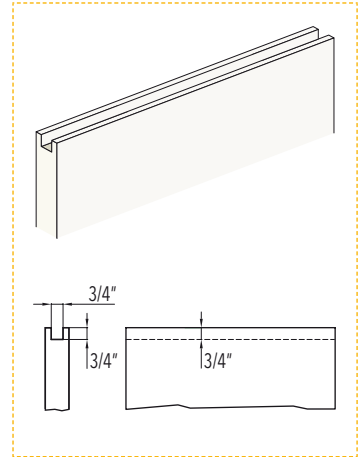

H1 Height is determined from Intended Finished Floor Level NOT the subfloor level.
 R.O. = F.S.+1/2" for width and H1+1/4" for height

DOOR PANEL		SYSTEMS FOR SINGLE DOOR			
DW	DH	Overall Dimensions			
		F.S. x H1 (FRAME SIZE)	R.O. x R.O. (ROUGH OPENING)	A	B
24"	80" / 84" / 90" / 96" / 108" / 120"	54" x 82-3/4" / 86-3/4" / 92-3/4" / 98-3/4" / 110-3/4" / 122-3/4"	54-1/2" x 83" / 87" / 93" / 99" / 111" / 123"	23"	29"
26"	80" / 84" / 90" / 96" / 108" / 120"	60" x 82-3/4" / 86-3/4" / 92-3/4" / 98-3/4" / 110-3/4" / 122-3/4"	60-1/2" x 83" / 87" / 93" / 99" / 111" / 123"	25"	33"
28"	80" / 84" / 90" / 96" / 108" / 120"	62" x 82-3/4" / 86-3/4" / 92-3/4" / 98-3/4" / 110-3/4" / 122-3/4"	62-1/2" x 83" / 87" / 93" / 99" / 111" / 123"	27"	33"
30"	80" / 84" / 90" / 96" / 108" / 120"	68" x 82-3/4" / 86-3/4" / 92-3/4" / 98-3/4" / 110-3/4" / 122-3/4"	68-1/2" x 83" / 87" / 93" / 99" / 111" / 123"	29"	37"
32"	80" / 84" / 90" / 96" / 108" / 120"	70" x 82-3/4" / 86-3/4" / 92-3/4" / 98-3/4" / 110-3/4" / 122-3/4"	70-1/2" x 83" / 87" / 93" / 99" / 111" / 123"	31"	37"
34"	80" / 84" / 90" / 96" / 108" / 120"	76" x 82-3/4" / 86-3/4" / 92-3/4" / 98-3/4" / 110-3/4" / 122-3/4"	76-1/2" x 83" / 87" / 93" / 99" / 111" / 123"	33"	41"
36"	80" / 84" / 90" / 96" / 108" / 120"	78" x 82-3/4" / 86-3/4" / 92-3/4" / 98-3/4" / 110-3/4" / 122-3/4"	78-1/2" x 83" / 87" / 93" / 99" / 111" / 123"	35"	41"
42"	80" / 84" / 90" / 96" / 108" / 120"	92" x 82-3/4" / 86-3/4" / 92-3/4" / 98-3/4" / 110-3/4" / 122-3/4"	92-1/2" x 83" / 87" / 93" / 99" / 111" / 123"	41"	49"
48"	80" / 84" / 90" / 96" / 108" / 120"	102" x 82-3/4" / 86-3/4" / 92-3/4" / 98-3/4" / 110-3/4" / 122-3/4"	102-1/2" x 83" / 87" / 93" / 99" / 111" / 123"	47"	53"

Dimensions are given in in.

NOTE

- ▶ The frame should be installed at intended finished floor level. The pocket frames by ECLISSE can host any panel standard Book door on the market.
- ▶ Maximum door dimension:
 DW=72"
 DH=120"
- ▶ Max door thickness 1-3/4"
- ▶ Max door weight 220 lbs. (330 lbs. on request)

ACCESSORIES

- ▶ ECLISSE BIAS®
- ▶ ECLISSE BIAS® DS
- ▶ ECLISSE PUSH&PULL S
- ▶ Anti-Warp Profile
- ▶ Luce Kit - Wiring Channel
- ▶ Vitro

ECLISSE SYNTESIS® SLIDE DOUBLE 2x4

DIMENSIONS

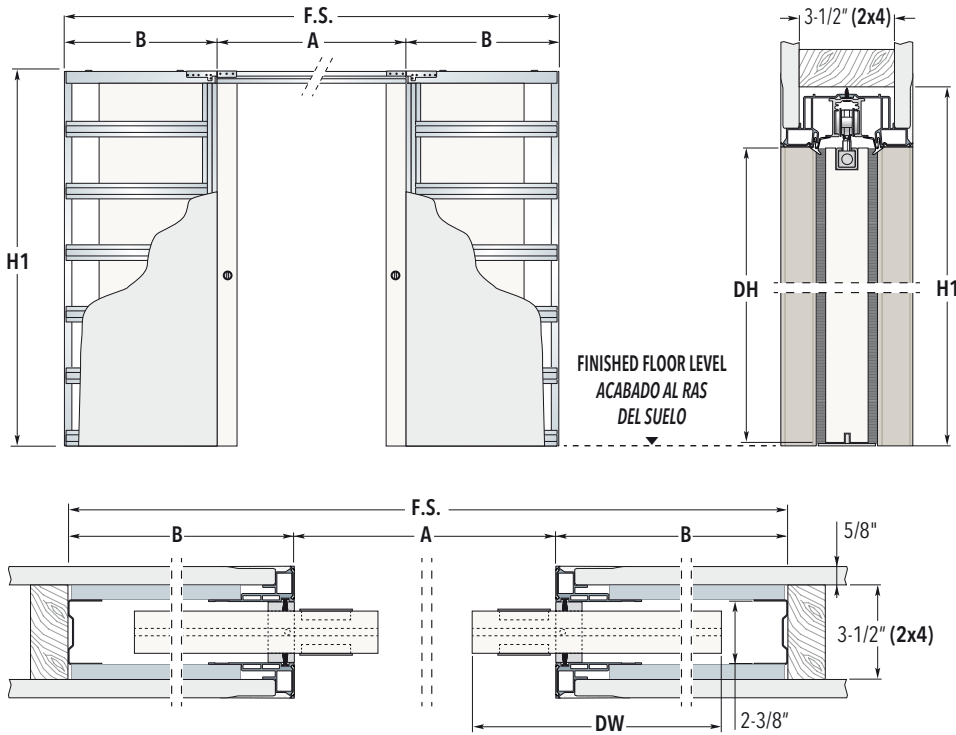

Warning

The door panel for ECLISSE SYNTESIS® SLIDE must be routed along the upper and lower profiles, as shown in the drawings (routed not required on glass doors).

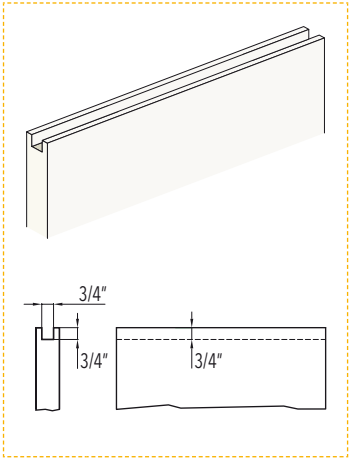

H1 Height is determined from Intended Finished Floor Level NOT the subfloor level.
 R.O. = F.S.+1/2" for width and H1+1/4" for height

DOOR PANEL		SYSTEMS FOR DOUBLE DOORS			
DW	DH	Overall Dimensions		A	B
		F.S. x H1 (FRAME SIZE)	R.O. x R.O. (ROUGH OPENING)		
24"	80" / 84" / 90" / 96" / 108" / 120"	104" x 82-3/4" / 86-3/4" / 92-3/4" / 98-3/4" / 110-3/4" / 122-3/4"	104-1/2" x 83" / 87" / 93" / 99" / 111" / 123"		
26"	80" / 84" / 90" / 96" / 108" / 120"	116" x 82-3/4" / 86-3/4" / 92-3/4" / 98-3/4" / 110-3/4" / 122-3/4"	116-1/2" x 83" / 87" / 93" / 99" / 111" / 123"		
28"	80" / 84" / 90" / 96" / 108" / 120"	120" x 82-3/4" / 86-3/4" / 92-3/4" / 98-3/4" / 110-3/4" / 122-3/4"	120-1/2" x 83" / 87" / 93" / 99" / 111" / 123"		
30"	80" / 84" / 90" / 96" / 108" / 120"	132" x 82-3/4" / 86-3/4" / 92-3/4" / 98-3/4" / 110-3/4" / 122-3/4"	132-1/2" x 83" / 87" / 93" / 99" / 111" / 123"		
32"	80" / 84" / 90" / 96" / 108" / 120"	136" x 82-3/4" / 86-3/4" / 92-3/4" / 98-3/4" / 110-3/4" / 122-3/4"	136-1/2" x 83" / 87" / 93" / 99" / 111" / 123"		
34"	80" / 84" / 90" / 96" / 108" / 120"	148" x 82-3/4" / 86-3/4" / 92-3/4" / 98-3/4" / 110-3/4" / 122-3/4"	148-1/2" x 83" / 87" / 93" / 99" / 111" / 123"		
36"	80" / 84" / 90" / 96" / 108" / 120"	152" x 82-3/4" / 86-3/4" / 92-3/4" / 98-3/4" / 110-3/4" / 122-3/4"	152-1/2" x 83" / 87" / 93" / 99" / 111" / 123"		
42"	80" / 84" / 90" / 96" / 108" / 120"	180" x 82-3/4" / 86-3/4" / 92-3/4" / 98-3/4" / 110-3/4" / 122-3/4"	180-1/2" x 83" / 87" / 93" / 99" / 111" / 123"		
48"	80" / 84" / 90" / 96" / 108" / 120"	200" x 82-3/4" / 86-3/4" / 92-3/4" / 98-3/4" / 110-3/4" / 122-3/4"	200-1/2" x 83" / 87" / 93" / 99" / 111" / 123"		

Dimensions are given in in.

NOTE

- ▶ The frame should be installed at intended finished floor level. The pocket frames by ECLISSE can host any panel standard Book door on the market.
- ▶ Maximum door dimension:
 DW=48+48"
 DH=120"
- ▶ Max door thickness 1-3/4"
- ▶ Max door weight 220 lbs. (330 lbs. on request)

ACCESSORIES

- ▶ ECLISSE BIAS®
- ▶ ECLISSE BIAS® DS
- ▶ ECLISSE PUSH&PULL S
- ▶ Anti-Warp Profile
- ▶ Double Door Co-Ordination - ECLISSE SYNTESIS®
- ▶ Vitro

ECLISSE SYNTESIS® SLIDE DOUBLE 2x6

DIMENSIONS

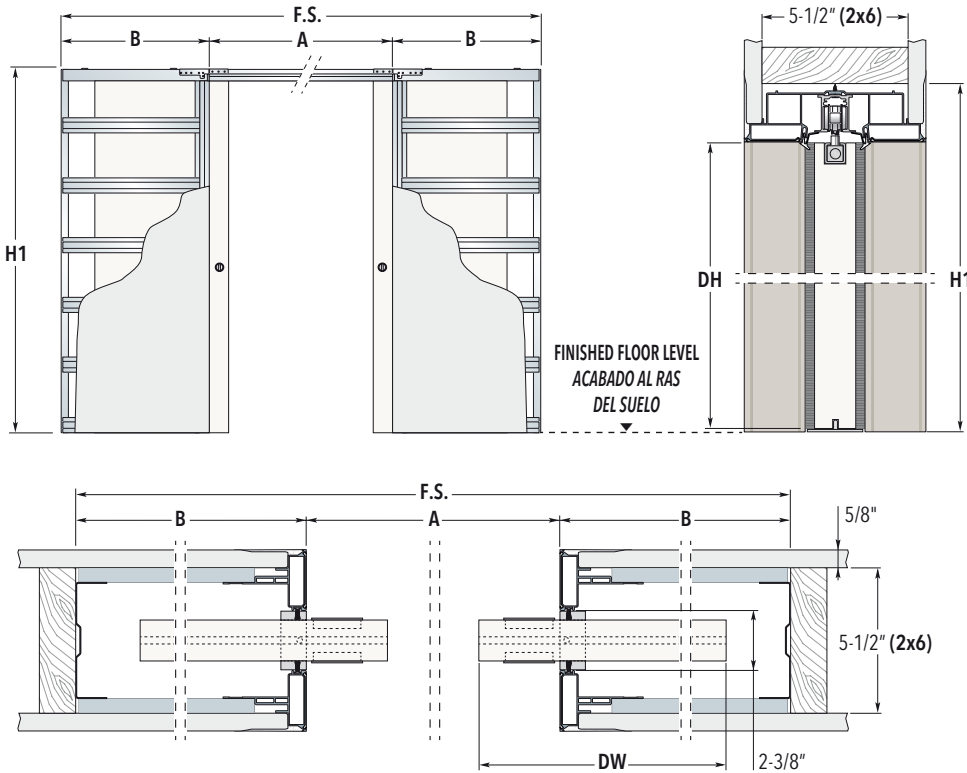

Warning

The door panel for ECLISSE SYNTESIS® SLIDE must be routed along the upper and lower profiles, as shown in the drawings (routed not required on glass doors).

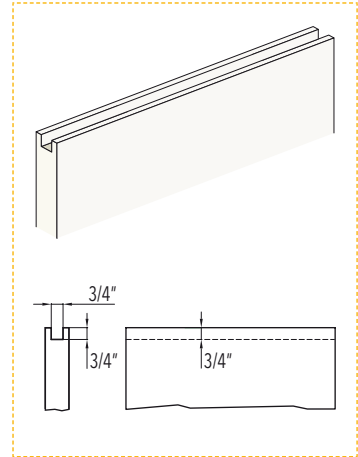

H1 Height is determined from Intended Finished Floor Level NOT the subfloor level.
 R.O. = F.S.+1/2" for width and H1+1/4" for height

DOOR PANEL		SYSTEMS FOR DOUBLE DOORS			
DW	DH	Overall Dimensions		A	B
		F.S. x H1 (FRAME SIZE)	R.O. x R.O. (ROUGH OPENING)		
24"	80" / 84" / 90" / 96" / 108" / 120"	104" x 82-3/4" / 86-3/4" / 92-3/4" / 98-3/4" / 110-3/4" / 122-3/4"	104-1/2" x 83" / 87" / 93" / 99" / 111" / 123"		
26"	80" / 84" / 90" / 96" / 108" / 120"	116" x 82-3/4" / 86-3/4" / 92-3/4" / 98-3/4" / 110-3/4" / 122-3/4"	116-1/2" x 83" / 87" / 93" / 99" / 111" / 123"		
28"	80" / 84" / 90" / 96" / 108" / 120"	120" x 82-3/4" / 86-3/4" / 92-3/4" / 98-3/4" / 110-3/4" / 122-3/4"	120-1/2" x 83" / 87" / 93" / 99" / 111" / 123"		
30"	80" / 84" / 90" / 96" / 108" / 120"	132" x 82-3/4" / 86-3/4" / 92-3/4" / 98-3/4" / 110-3/4" / 122-3/4"	132-1/2" x 83" / 87" / 93" / 99" / 111" / 123"		
32"	80" / 84" / 90" / 96" / 108" / 120"	136" x 82-3/4" / 86-3/4" / 92-3/4" / 98-3/4" / 110-3/4" / 122-3/4"	136-1/2" x 83" / 87" / 93" / 99" / 111" / 123"		
34"	80" / 84" / 90" / 96" / 108" / 120"	148" x 82-3/4" / 86-3/4" / 92-3/4" / 98-3/4" / 110-3/4" / 122-3/4"	148-1/2" x 83" / 87" / 93" / 99" / 111" / 123"		
36"	80" / 84" / 90" / 96" / 108" / 120"	152" x 82-3/4" / 86-3/4" / 92-3/4" / 98-3/4" / 110-3/4" / 122-3/4"	152-1/2" x 83" / 87" / 93" / 99" / 111" / 123"		
42"	80" / 84" / 90" / 96" / 108" / 120"	180" x 82-3/4" / 86-3/4" / 92-3/4" / 98-3/4" / 110-3/4" / 122-3/4"	180-1/2" x 83" / 87" / 93" / 99" / 111" / 123"		
48"	80" / 84" / 90" / 96" / 108" / 120"	200" x 82-3/4" / 86-3/4" / 92-3/4" / 98-3/4" / 110-3/4" / 122-3/4"	200-1/2" x 83" / 87" / 93" / 99" / 111" / 123"		

Dimensions are given in in.

NOTE

- ▶ The frame should be installed at intended finished floor level. The pocket frames by ECLISSE can host any panel standard Book door on the market.
- ▶ Maximum door dimension:
 DW=72+72"
 DH=120"
- ▶ Max door thickness 1-3/4"
- ▶ Max door weight 220 lbs. (330 lbs. on request)

ACCESSORIES

- ▶ ECLISSE BIAS®
- ▶ ECLISSE BIAS® DS
- ▶ ECLISSE PUSH&PULL S
- ▶ Anti-Warp Profile
- ▶ Double Door Co-Ordination - ECLISSE SYNTESIS®
- ▶ Luce Kit - Wiring Channel
- ▶ Vitro

ECLISSE SYNTESIS® LUCE (Wiring Channel)

FEATURES

ECLISSE SYNTESIS® LUCE brings new performances, combining aesthetic with handiness: the neatness of design makes it perfect for any architectural need, and the pocket frame can be fitted with wiring conduits, such as light points, switches and sockets.



Resin-coated integrated-structure profiles

Special constructive details such as the resin-coated integrated-structure profiles (vertical reinforced bars, top beam and metal door stop) allow the wall to look extremely homogeneous while completely concealing the door.





Patented technology

ECLISSE LUCE patented technology fits out with dimmer controls, switches and sockets into the wall hosting the counterframe: it's perfect to keep light points at hand, right next to the door passage.



ECLISSE SYNTESIS® LUCE SINGLE

Maximum Door Panel Dimension
DW=72"
DH=120"



ECLISSE SYNTESIS® LUCE DOUBLE

Maximum Per Panel Door Dimension
DW=72"+72"
DH=120"

ECLISSE SYNTESIS® LUCE SINGLE 2x6

DIMENSIONS

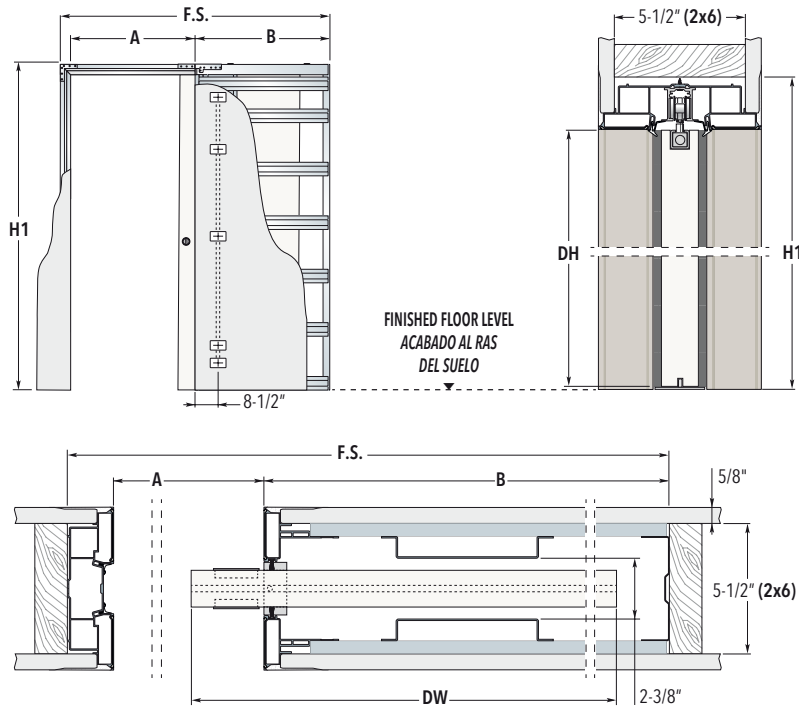

Warning

The door panel for ECLISSE SYNTESIS® SLIDE must be routed along the upper and lower profiles, as shown in the drawings (routed not required on glass doors).

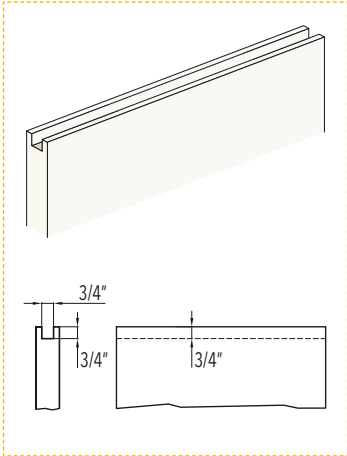

H1 Height is determined from Intended Finished Floor Level NOT the subfloor level.
R.O. = F.S.+1/2" for width and H1+1/4" for height

DOOR PANEL		SYSTEMS FOR SINGLE DOOR			
DW	DH	Overall Dimensions		A	B
		F.S. x H1 (FRAME SIZE)		R.O. x R.O. (ROUGH OPENING)	
24"	80" / 84" / 90" / 96" / 108" / 120"	54" x 82-3/4" / 86-3/4" / 92-3/4" / 98-3/4" / 110-3/4" / 122-3/4"		54-1/2" x 83" / 87" / 93" / 99" / 111" / 123"	
26"	80" / 84" / 90" / 96" / 108" / 120"	60" x 82-3/4" / 86-3/4" / 92-3/4" / 98-3/4" / 110-3/4" / 122-3/4"		60-1/2" x 83" / 87" / 93" / 99" / 111" / 123"	
28"	80" / 84" / 90" / 96" / 108" / 120"	62" x 82-3/4" / 86-3/4" / 92-3/4" / 98-3/4" / 110-3/4" / 122-3/4"		62-1/2" x 83" / 87" / 93" / 99" / 111" / 123"	
30"	80" / 84" / 90" / 96" / 108" / 120"	68" x 82-3/4" / 86-3/4" / 92-3/4" / 98-3/4" / 110-3/4" / 122-3/4"		68-1/2" x 83" / 87" / 93" / 99" / 111" / 123"	
32"	80" / 84" / 90" / 96" / 108" / 120"	70" x 82-3/4" / 86-3/4" / 92-3/4" / 98-3/4" / 110-3/4" / 122-3/4"		70-1/2" x 83" / 87" / 93" / 99" / 111" / 123"	
34"	80" / 84" / 90" / 96" / 108" / 120"	76" x 82-3/4" / 86-3/4" / 92-3/4" / 98-3/4" / 110-3/4" / 122-3/4"		76-1/2" x 83" / 87" / 93" / 99" / 111" / 123"	
36"	80" / 84" / 90" / 96" / 108" / 120"	78" x 82-3/4" / 86-3/4" / 92-3/4" / 98-3/4" / 110-3/4" / 122-3/4"		78-1/2" x 83" / 87" / 93" / 99" / 111" / 123"	
42"	80" / 84" / 90" / 96" / 108" / 120"	92" x 82-3/4" / 86-3/4" / 92-3/4" / 98-3/4" / 110-3/4" / 122-3/4"		92-1/2" x 83" / 87" / 93" / 99" / 111" / 123"	
48"	80" / 84" / 90" / 96" / 108" / 120"	102" x 82-3/4" / 86-3/4" / 92-3/4" / 98-3/4" / 110-3/4" / 122-3/4"		102-1/2" x 83" / 87" / 93" / 99" / 111" / 123"	

Dimensions are given in in.

NOTE

- ▶ The frame should be installed at intended finished floor level. The pocket frames by ECLISSE can host any panel standard Book door on the market.
- ▶ Maximum door dimension:
DW=72"
DH=120"
- ▶ Max door thickness 1-3/4"
- ▶ Max door weight 220 lbs. (330 lbs. on request)

ACCESSORIES

- ▶ ECLISSE BIAS®
- ▶ ECLISSE BIAS® DS
- ▶ ECLISSE PUSH&PULL S
- ▶ Anti-Warp Profile
- ▶ Luce Kit - Wiring Channel
- ▶ Vitro

ECLISSE SYNTESIS® LUCE DOUBLE 2x6

DIMENSIONS

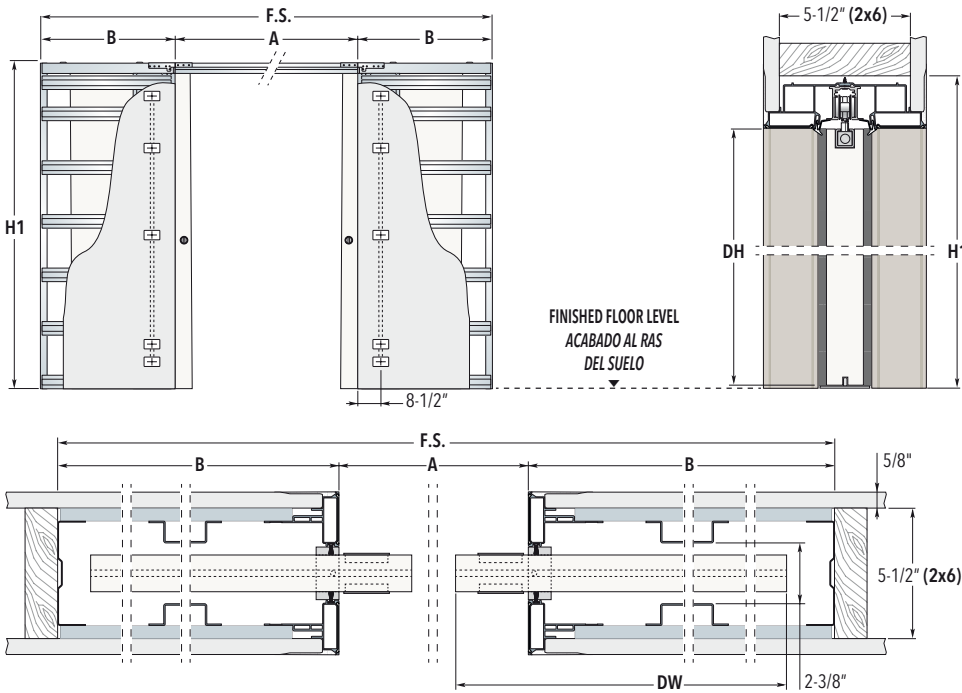

Warning

The door panel for ECLISSE SYNTESIS® SLIDE must be routed along the upper and lower profiles, as shown in the drawings (routed not required on glass doors).

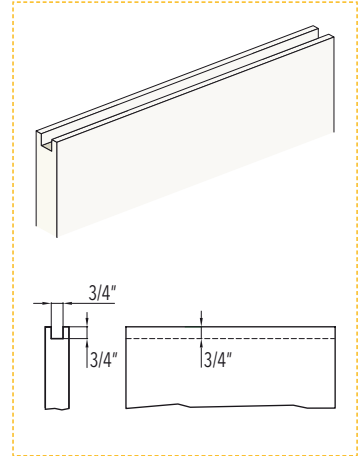

H1 Height is determined from Intended Finished Floor Level NOT the subfloor level.
 R.O. = F.S.+1/2" for width and H1+1/4" for height

DOOR PANEL		SYSTEMS FOR DOUBLE DOORS			
DW	DH	Overall Dimensions		A	B
		F.S. x H1 (FRAME SIZE)	R.O. x R.O. (ROUGH OPENING)		
24"	80" / 84" / 90" / 96" / 108" / 120"	104" x 82-3/4" / 86-3/4" / 92-3/4" / 98-3/4" / 110-3/4" / 122-3/4"	104-1/2" x 83" / 87" / 93" / 99" / 111" / 123"	46"	29"
26"	80" / 84" / 90" / 96" / 108" / 120"	116" x 82-3/4" / 86-3/4" / 92-3/4" / 98-3/4" / 110-3/4" / 122-3/4"	116-1/2" x 83" / 87" / 93" / 99" / 111" / 123"	50"	33"
28"	80" / 84" / 90" / 96" / 108" / 120"	120" x 82-3/4" / 86-3/4" / 92-3/4" / 98-3/4" / 110-3/4" / 122-3/4"	120-1/2" x 83" / 87" / 93" / 99" / 111" / 123"	54"	33"
30"	80" / 84" / 90" / 96" / 108" / 120"	132" x 82-3/4" / 86-3/4" / 92-3/4" / 98-3/4" / 110-3/4" / 122-3/4"	132-1/2" x 83" / 87" / 93" / 99" / 111" / 123"	58"	37"
32"	80" / 84" / 90" / 96" / 108" / 120"	136" x 82-3/4" / 86-3/4" / 92-3/4" / 98-3/4" / 110-3/4" / 122-3/4"	136-1/2" x 83" / 87" / 93" / 99" / 111" / 123"	62"	37"
34"	80" / 84" / 90" / 96" / 108" / 120"	148" x 82-3/4" / 86-3/4" / 92-3/4" / 98-3/4" / 110-3/4" / 122-3/4"	148-1/2" x 83" / 87" / 93" / 99" / 111" / 123"	66"	41"
36"	80" / 84" / 90" / 96" / 108" / 120"	152" x 82-3/4" / 86-3/4" / 92-3/4" / 98-3/4" / 110-3/4" / 122-3/4"	152-1/2" x 83" / 87" / 93" / 99" / 111" / 123"	70"	41"
42"	80" / 84" / 90" / 96" / 108" / 120"	180" x 82-3/4" / 86-3/4" / 92-3/4" / 98-3/4" / 110-3/4" / 122-3/4"	180-1/2" x 83" / 87" / 93" / 99" / 111" / 123"	82"	49"
48"	80" / 84" / 90" / 96" / 108" / 120"	200" x 82-3/4" / 86-3/4" / 92-3/4" / 98-3/4" / 110-3/4" / 122-3/4"	200-1/2" x 83" / 87" / 93" / 99" / 111" / 123"	94"	53"

Dimensions are given in in.

NOTE

- ▶ The frame should be installed at intended finished floor level. The pocket frames by ECLISSE can host any panel standard Book door on the market.
- ▶ Maximum door dimension:
 DW=72+72"
 DH=120"
- ▶ Max door thickness 1-3/4"
- ▶ Max door weight 220 lbs. (330 lbs. on request)

ACCESSORIES

- ▶ ECLISSE BIAS®
- ▶ ECLISSE BIAS® DS
- ▶ ECLISSE PUSH&PULL S
- ▶ Anti-Warp Profile
- ▶ Double Door Co-Ordination - ECLISSE SYNTESIS®
- ▶ Luce Kit - Wiring Channel
- ▶ Vitro

ECLISSE SYNTESIS® SWING

FEATURES - THE FRAME

Long lasting and paintable

The aluminum frame is firstly subjected to an anodization treatment against oxidation and then primer-coated to facilitate paint adhesion.



Very strong frame

The frame profile weighs about 1.35 lbs/ft.

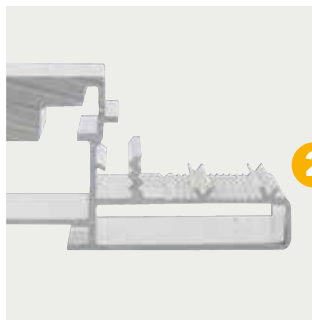

NO drywall cracking!

The frame is designed to avoid drywall from cracking around the door.

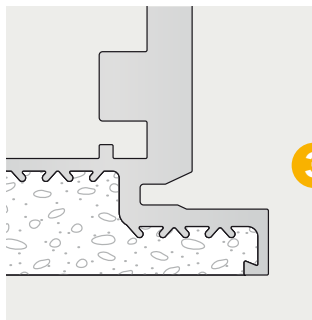

ECLISSE SYNTESIS® SWING

FEATURES - THE FRAME



100 height mark
To help the installer find the correct floor height.



Spacer panels in OSB 3
1" thick and pre-assembled to guarantee a perfect squaring of the frame when assembled.



The hinges
3 concealed adjustable hinges (height, width, depth) for a perfect functionality

Note: when the door weighs more than 110 lbs (max 143 lbs), 4 hinges are needed.



ECLISSE SYNTESIS® SWING SINGLE

Maximum Door Panel Dimension
DW=48"
DH=120"



ECLISSE SYNTESIS® SWING DOUBLE

Maximum Door Panel Dimension
DW=48"+48"
DH=120"

ECLISSE SYNTESIS® SWING

OPENINGS - SET - HARDWARE

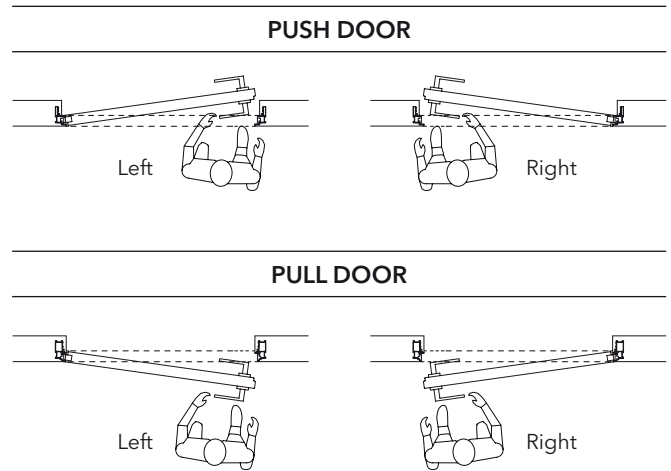

The distinctive feature of ECLISSE SYNTESIS® SWING is the possibility to install the doors flush with the ceiling, thanks to the option with no header, in order to achieve a total integration between door, wall and ceiling.

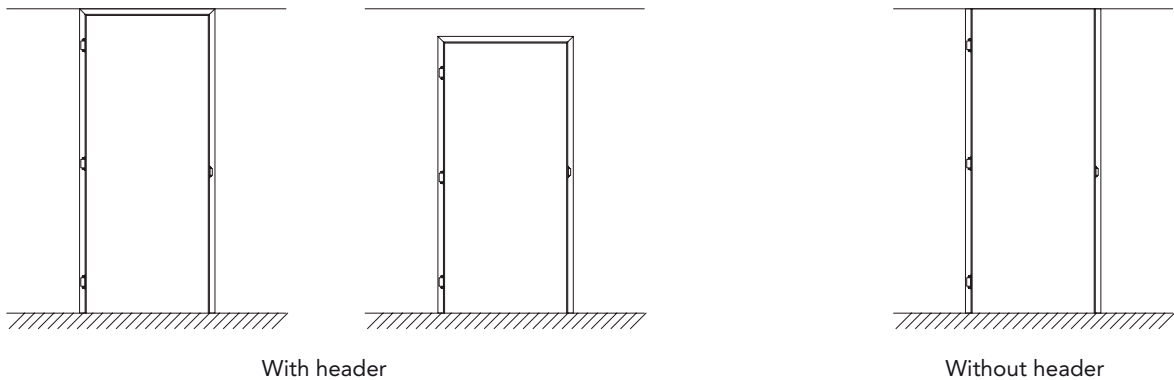

HARDWARE FOR ECLISSE SYNTESIS® SWING



THE COMPLETE KIT



The complete kit includes: frame + hardware

HARDWARE FINISHES



ALUMINUM CHROME

CHAMPAGNE

BRONZE

TOBACCO

WHITE

ECLISSE SYNTESIS® SWING

APPLICATIONS

PUSH DOOR

PULL DOOR

Frame on stud wall with one drywall layer - Stud Width 3-1/2"

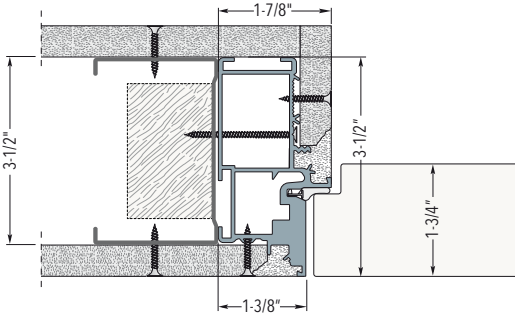
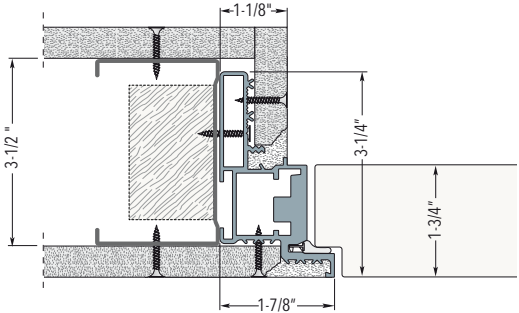

Frame on stud wall with two drywall layers - Stud Width 3-1/2"

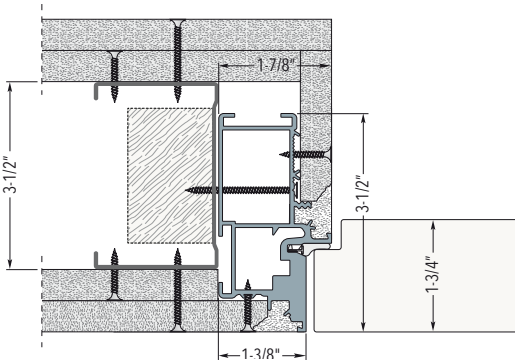
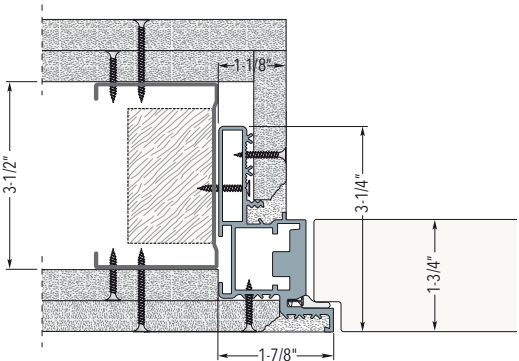

Frame on stud wall with one drywall layer - Stud Width 5-1/2"

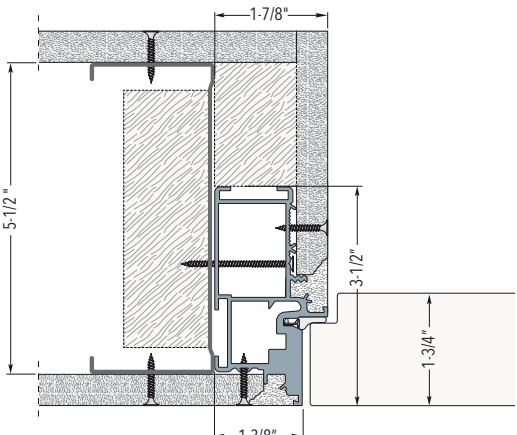
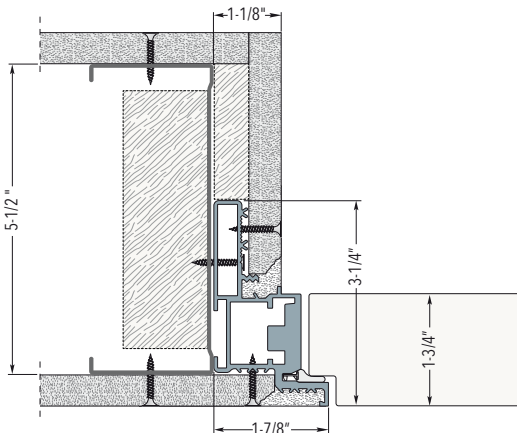

NOTES

- ▶ The frame is fixed with screws to the metal/wood structure through the existing holes.
- ▶ System set up for 5/8" drywall (1/2" drywall on request)

ECLISSE SYNTESIS® SLIDE

ECLISSE SYNTESIS® LUCE

ECLISSE SYNTESIS® SWING

ECLISSE SYNTESIS® AREO - TECH

BASEBOARD

ECLISSE DOORS

HANDLES

ACCESSORIES

SPECIAL PRODUCTS

ECLISSE WARRANTY

ECLISSE SYNTESIS® SWING SINGLE

SIZES - FRAME WITH HEADER



PUSH DOOR

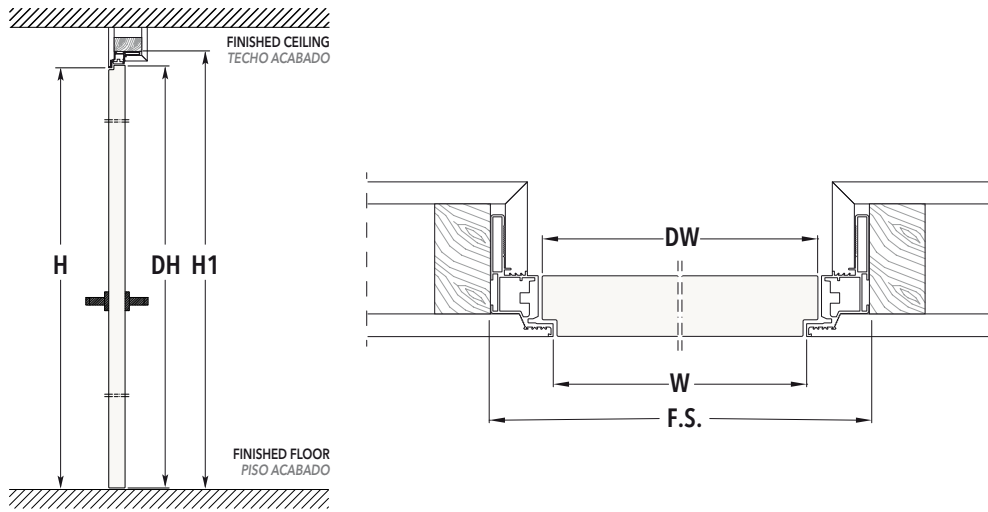

PULL DOOR

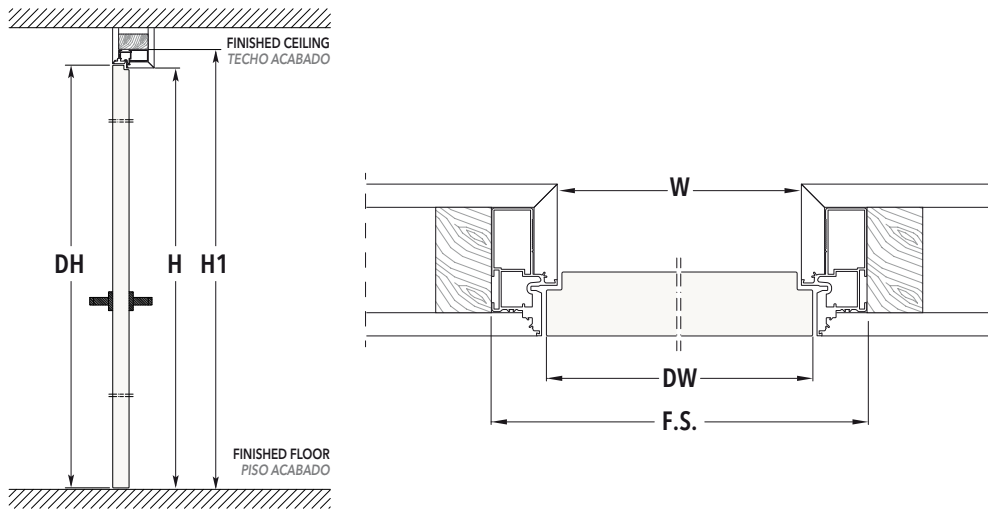

H1 Height is determined from Intended Finished Floor Level NOT the subfloor level.
 R.O. = F.S.+1/2" for width and H1+1/4" for height

SIZES - FRAME WITH HEADER

DOOR PANEL 1-3/4" th.		PASSAGE CLEARANCE		OVERALL DIMENSIONS	
DW	DH	W	H	F.S. x H1 (FRAME SIZE)	R.O. x R.O. (ROUGH OPENING)
24"	80" / 84" / 90" / 96" / 108" / 120"	23-3/8"	79-7/8" 83-7/8" 89-7/8" 95-7/8" 107-7/8" 119-7/8"	27" x 81-5/8" 85-5/8" 91-5/8" 97-5/8" 109-5/8" 121-5/8"	27-1/2" x 81-7/8" 85-7/8" 91-7/8" 97-7/8" 109-7/8" 121-7/8"
28"	80" / 84" / 90" / 96" / 108" / 120"	27-3/8"	79-7/8" 83-7/8" 89-7/8" 95-7/8" 107-7/8" 119-7/8"	31" x 81-5/8" 85-5/8" 91-5/8" 97-5/8" 109-5/8" 121-5/8"	31-1/2" x 81-7/8" 85-7/8" 91-7/8" 97-7/8" 109-7/8" 121-7/8"
30"	80" / 84" / 90" / 96" / 108" / 120"	29-3/8"	79-7/8" 83-7/8" 89-7/8" 95-7/8" 107-7/8" 119-7/8"	33" x 81-5/8" 85-5/8" 91-5/8" 97-5/8" 109-5/8" 121-5/8"	33-1/2" x 81-7/8" 85-7/8" 91-7/8" 97-7/8" 109-7/8" 121-7/8"
32"	80" / 84" / 90" / 96" / 108" / 120"	31-3/8"	79-7/8" 83-7/8" 89-7/8" 95-7/8" 107-7/8" 119-7/8"	35" x 81-5/8" 85-5/8" 91-5/8" 97-5/8" 109-5/8" 121-5/8"	35-1/2" x 81-7/8" 85-7/8" 91-7/8" 97-7/8" 109-7/8" 121-7/8"
34"	80" / 84" / 90" / 96" / 108" / 120"	33-3/8"	79-7/8" 83-7/8" 89-7/8" 95-7/8" 107-7/8" 119-7/8"	37" x 81-5/8" 85-5/8" 91-5/8" 97-5/8" 109-5/8" 121-5/8"	37-1/2" x 81-7/8" 85-7/8" 91-7/8" 97-7/8" 109-7/8" 121-7/8"
36"	80" / 84" / 90" / 96" / 108" / 120"	35-3/8"	79-7/8" 83-7/8" 89-7/8" 95-7/8" 107-7/8" 119-7/8"	39" x 81-5/8" 85-5/8" 91-5/8" 97-5/8" 109-5/8" 121-5/8"	39-1/2" x 81-7/8" 85-7/8" 91-7/8" 97-7/8" 109-7/8" 121-7/8"

Dimensions are given in in.

NOTES

- ▶ Maximum door dimension: DW= 48" - DH= 120"
- ▶ 3 hinges for door weight up to 110 lbs, 4 hinges up to 145 lbs

ACCESSORIES

- ▶ Door closer
- ▶ Self closing door hinge

ECLISSE SYNTESIS® SWING SINGLE

SIZES - FRAME WITHOUT HEADER



PUSH DOOR

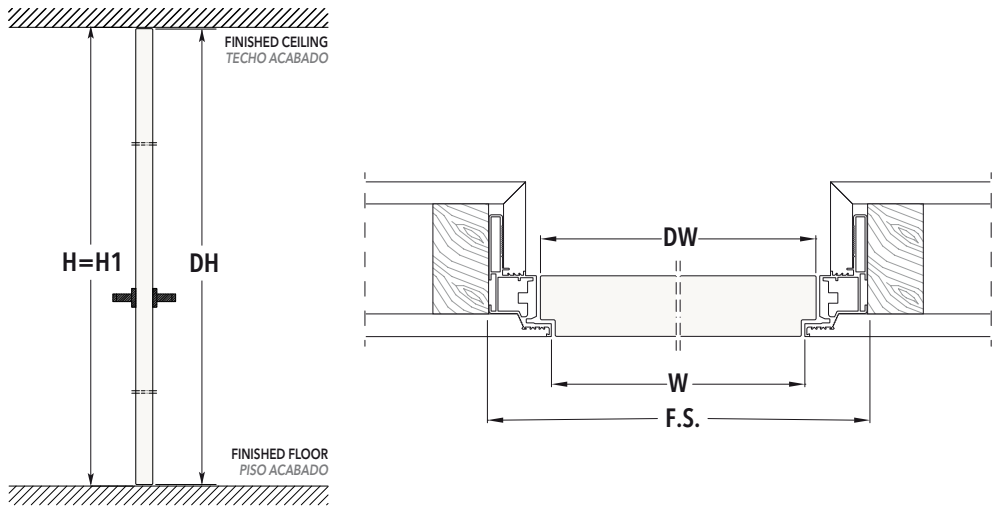

PULL DOOR

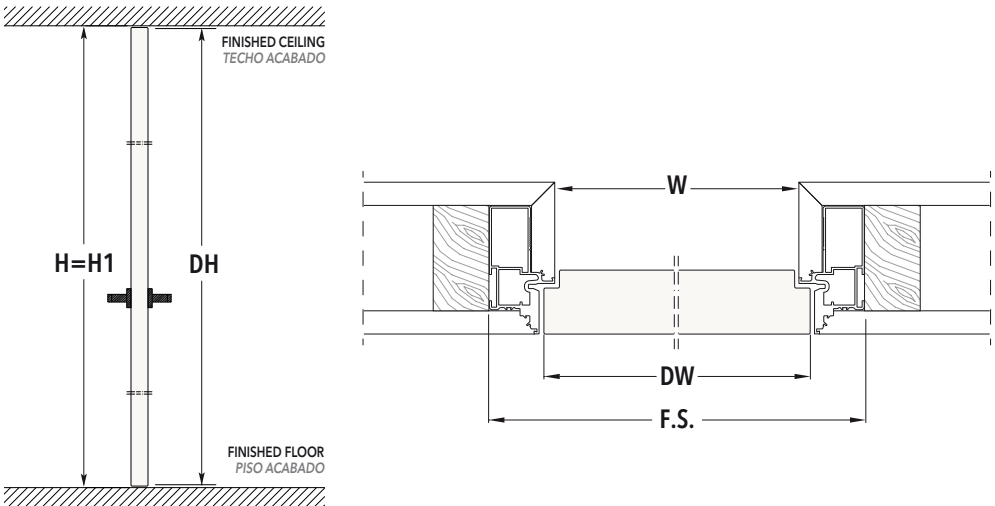

H1 Height is determined from Intended Finished Floor Level NOT the subfloor level.
 R.O. = F.S.+1/2" for width and H1+1/4" for height

SIZES - FRAME WITHOUT HEADER

DOOR PANEL 1-3/4" th.		PASSAGE CLEARANCE		OVERALL DIMENSIONS	
DW	DH	W	H	F.S. x H1 (FRAME SIZE)	R.O. x R.O. (ROUGH OPENING)
24"	80" / 84" / 90" / 96" / 108" / 120"	23-3/8"	80-1/4" 84-1/4" 90-1/4" 96-1/4" 108-1/4" 120-1/4"	27" x 80-1/4" 84-1/4" 90-1/4" 96-1/4" 108-1/4" 120-1/4"	27-1/2" x 80-1/2" 84-1/2" 90-1/2" 96-1/2" 108-1/2" 120-1/2"
28"	80" / 84" / 90" / 96" / 108" / 120"	27-3/8"	80-1/4" 84-1/4" 90-1/4" 96-1/4" 108-1/4" 120-1/4"	31" x 80-1/4" 84-1/4" 90-1/4" 96-1/4" 108-1/4" 120-1/4"	31-1/2" x 80-1/2" 84-1/2" 90-1/2" 96-1/2" 108-1/2" 120-1/2"
30"	80" / 84" / 90" / 96" / 108" / 120"	29-3/8"	80-1/4" 84-1/4" 90-1/4" 96-1/4" 108-1/4" 120-1/4"	33" x 80-1/4" 84-1/4" 90-1/4" 96-1/4" 108-1/4" 120-1/4"	33-1/2" x 80-1/2" 84-1/2" 90-1/2" 96-1/2" 108-1/2" 120-1/2"
32"	80" / 84" / 90" / 96" / 108" / 120"	31-3/8"	80-1/4" 84-1/4" 90-1/4" 96-1/4" 108-1/4" 120-1/4"	35" x 80-1/4" 84-1/4" 90-1/4" 96-1/4" 108-1/4" 120-1/4"	35-1/2" x 80-1/2" 84-1/2" 90-1/2" 96-1/2" 108-1/2" 120-1/2"
34"	80" / 84" / 90" / 96" / 108" / 120"	33-3/8"	80-1/4" 84-1/4" 90-1/4" 96-1/4" 108-1/4" 120-1/4"	37" x 80-1/4" 84-1/4" 90-1/4" 96-1/4" 108-1/4" 120-1/4"	37-1/2" x 80-1/2" 84-1/2" 90-1/2" 96-1/2" 108-1/2" 120-1/2"
36"	80" / 84" / 90" / 96" / 108" / 120"	35-3/8"	80-1/4" 84-1/4" 90-1/4" 96-1/4" 108-1/4" 120-1/4"	39" x 80-1/4" 84-1/4" 90-1/4" 96-1/4" 108-1/4" 120-1/4"	39-1/2" x 80-1/2" 84-1/2" 90-1/2" 96-1/2" 108-1/2" 120-1/2"

Dimensions are given in in.

NOTES

- ▶ Maximum door dimension: DW= 48" - DH= 120"
- ▶ 3 hinges for door weight up to 110 lbs, 4 hinges up to 145 lbs

ACCESSORIES

- ▶ Door closer
- ▶ Self closing door hinge

ECLISSE SYNTESIS® SWING DOUBLE

OPENINGS



LEFT PUSH DOOR - RIGHT DOOR FIXED

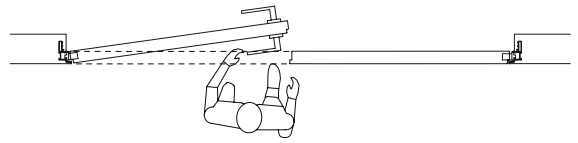

LEFT PULL DOOR - RIGHT DOOR FIXED

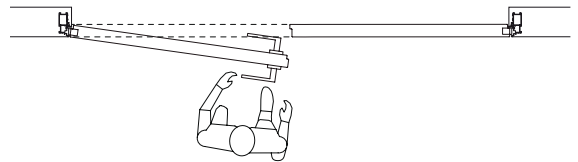

RIGHT PUSH DOOR - LEFT DOOR FIXED

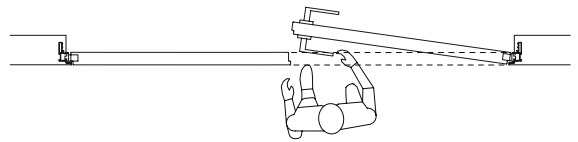

RIGHT PULL DOOR - LEFT DOOR FIXED

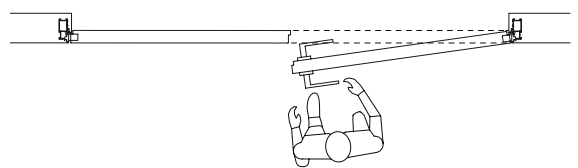

ECLISSE SYNTESIS® SWING DOUBLE is available only with header.
The fixed door is kept closed with a flush bolt.

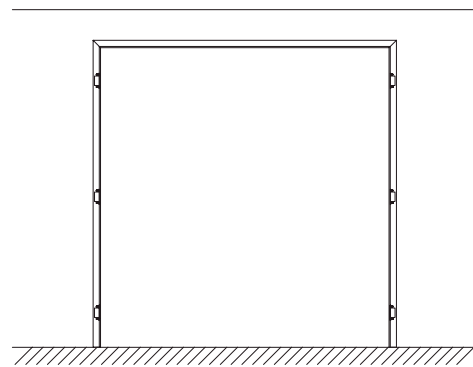
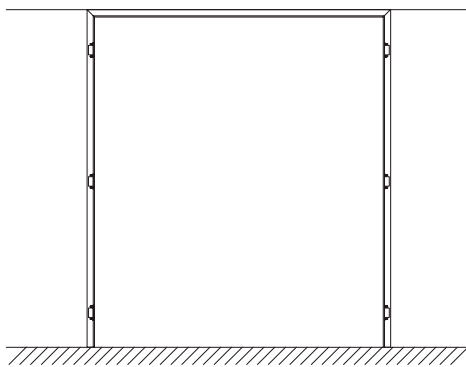

With header

ECLISSE SYNTESIS® SWING DOUBLE

APPLICATIONS

LEFT DOOR FIXED

RIGHT PUSH DOOR OR PULL DOOR

Frame on stud wall with one drywall layer

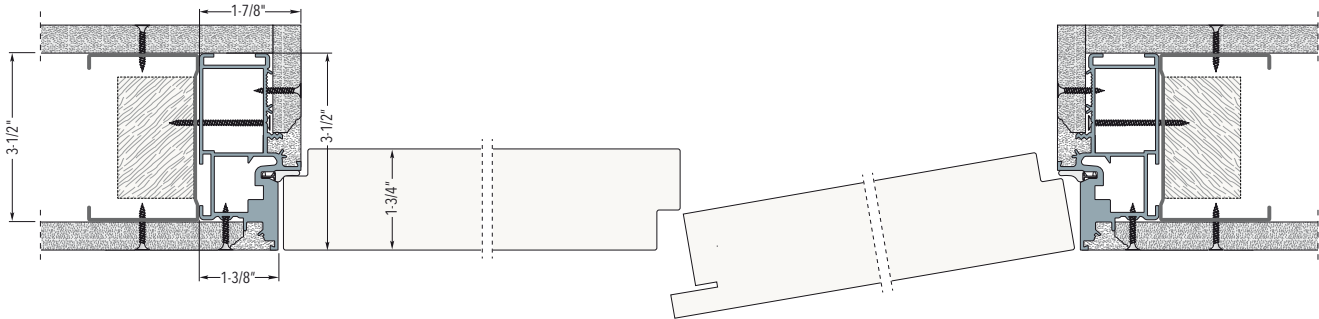

Frame on stud wall with two drywall layers

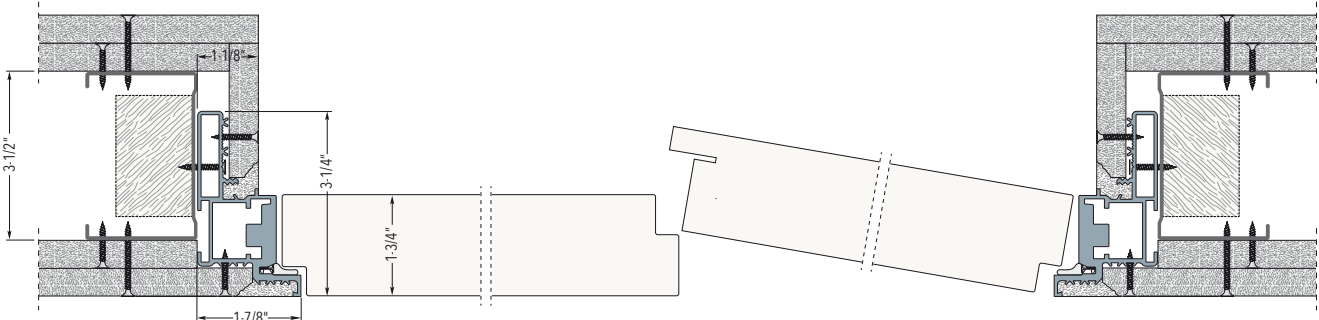

Frame on stud wall with two drywall layers

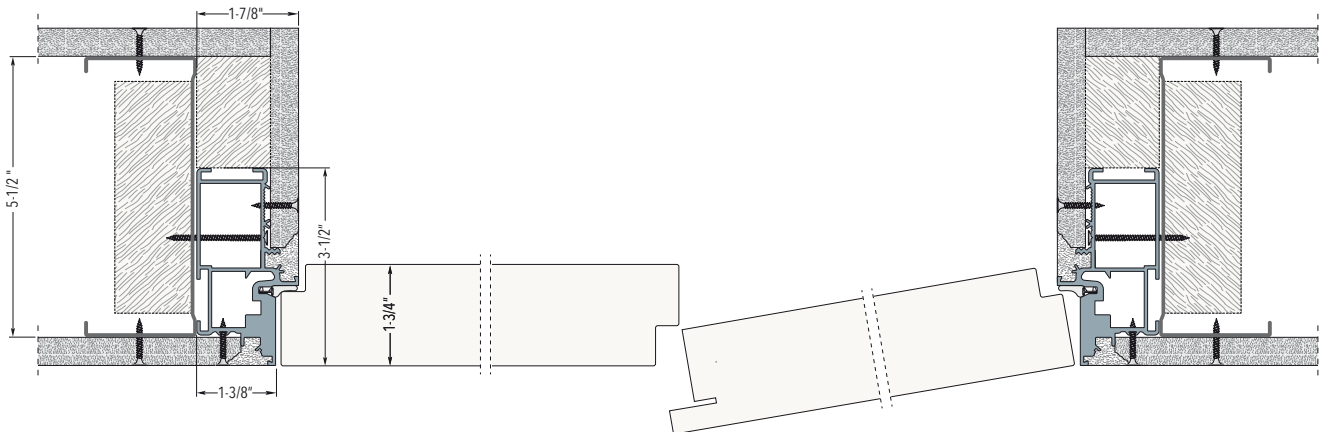

NOTES

- ▶ The frame is fixed with screws to the wood or metal structure through the existing holes.

ECLISSE SYNTESIS® SLIDE

ECLISSE SYNTESIS® LUCE

ECLISSE SYNTESIS® SWING

ECLISSE SYNTESIS® AREO-TECH

BASEBOARD

ECLISSE DOORS

HANDLES

ACCESSORIES

SPECIAL PRODUCTS

ECLISSE WARRANTY

ECLISSE SYNTESIS® SWING DOUBLE

SIZES - FRAME WITH HEADER



PUSH DOOR

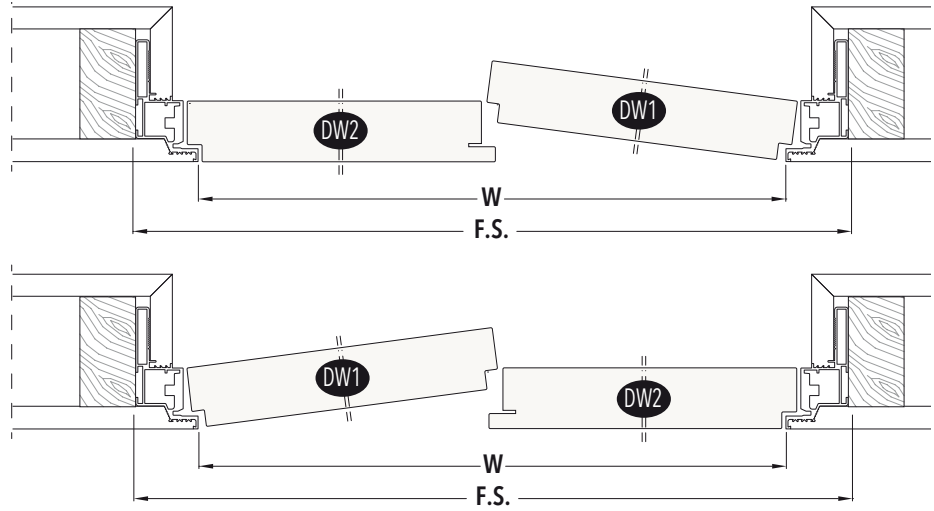
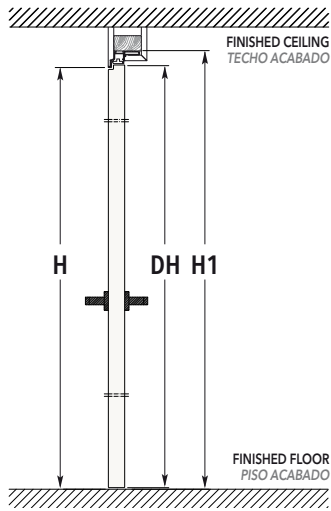

PULL DOOR

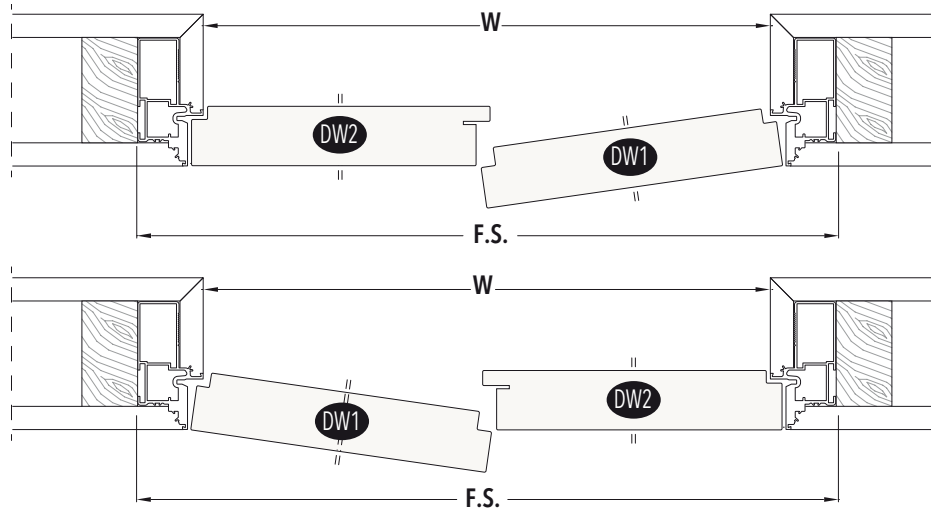
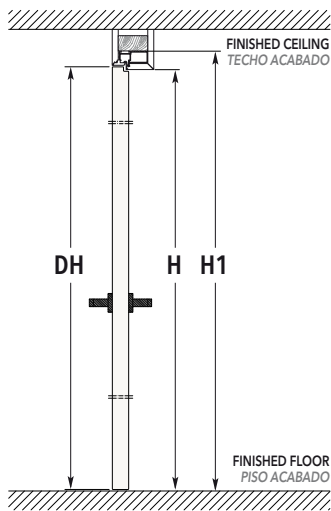

H1 Height is determined from Intended Finished Floor Level NOT the subfloor level.
 R.O. = F.S.+1/2" for width and H1+1/4" for height

SIZES - FRAME WITH HEADER

DOOR PANEL 1-3/4" th.		PASSAGE CLEARANCE		OVERALL DIMENSIONS	
DW	DH	W	H	F.S. x H1 (FRAME SIZE)	R.O. x R.O. (ROUGH OPENING)
24"	80" / 84" / 90" / 96" / 108" / 120"	47-1/8"	79-7/8" 83-7/8" 89-7/8" 95-7/8" 107-7/8" 119-7/8"	50-3/4" x 81-5/8" 85-5/8" 91-5/8" 97-5/8" 109-5/8" 121-5/8"	51-1/4" x 81-7/8" 85-7/8" 91-7/8" 97-7/8" 109-7/8" 121-7/8"
28"	80" / 84" / 90" / 96" / 108" / 120"	55-1/8"	79-7/8" 83-7/8" 89-7/8" 95-7/8" 107-7/8" 119-7/8"	58-3/4" x 81-5/8" 85-5/8" 91-5/8" 97-5/8" 109-5/8" 121-5/8"	59-1/4" x 81-7/8" 85-7/8" 91-7/8" 97-7/8" 109-7/8" 121-7/8"
30"	80" / 84" / 90" / 96" / 108" / 120"	59-1/8"	79-7/8" 83-7/8" 89-7/8" 95-7/8" 107-7/8" 119-7/8"	62-3/4" x 81-5/8" 85-5/8" 91-5/8" 97-5/8" 109-5/8" 121-5/8"	63-1/4" x 81-7/8" 85-7/8" 91-7/8" 97-7/8" 109-7/8" 121-7/8"
32"	80" / 84" / 90" / 96" / 108" / 120"	63-1/8"	79-7/8" 83-7/8" 89-7/8" 95-7/8" 107-7/8" 119-7/8"	66-3/4" x 81-5/8" 85-5/8" 91-5/8" 97-5/8" 109-5/8" 121-5/8"	67-1/4" x 81-7/8" 85-7/8" 91-7/8" 97-7/8" 109-7/8" 121-7/8"
34"	80" / 84" / 90" / 96" / 108" / 120"	67-1/8"	79-7/8" 83-7/8" 89-7/8" 95-7/8" 107-7/8" 119-7/8"	70-3/4" x 81-5/8" 85-5/8" 91-5/8" 97-5/8" 109-5/8" 121-5/8"	71-1/4" x 81-7/8" 85-7/8" 91-7/8" 97-7/8" 109-7/8" 121-7/8"
36"	80" / 84" / 90" / 96" / 108" / 120"	71-1/8"	79-7/8" 83-7/8" 89-7/8" 95-7/8" 107-7/8" 119-7/8"	74-3/4" x 81-5/8" 85-5/8" 91-5/8" 97-5/8" 109-5/8" 121-5/8"	75-1/4" x 81-7/8" 85-7/8" 91-7/8" 97-7/8" 109-7/8" 121-7/8"

Dimensions are given in in.

NOTES

- ▶ Maximum door dimension: DW= 48+48" - DH= 120"
- ▶ 3 hinges for door weight up to 110 lbs, 4 hinges up to 145 lbs

ACCESSORIES

- ▶ Door closer
- ▶ Self closing door hinge

ECLISSE SYNTESIS® SWING ACOUSTIC

FLUSH SWING DOOR WITH ACOUSTIC SOUNDPROOF

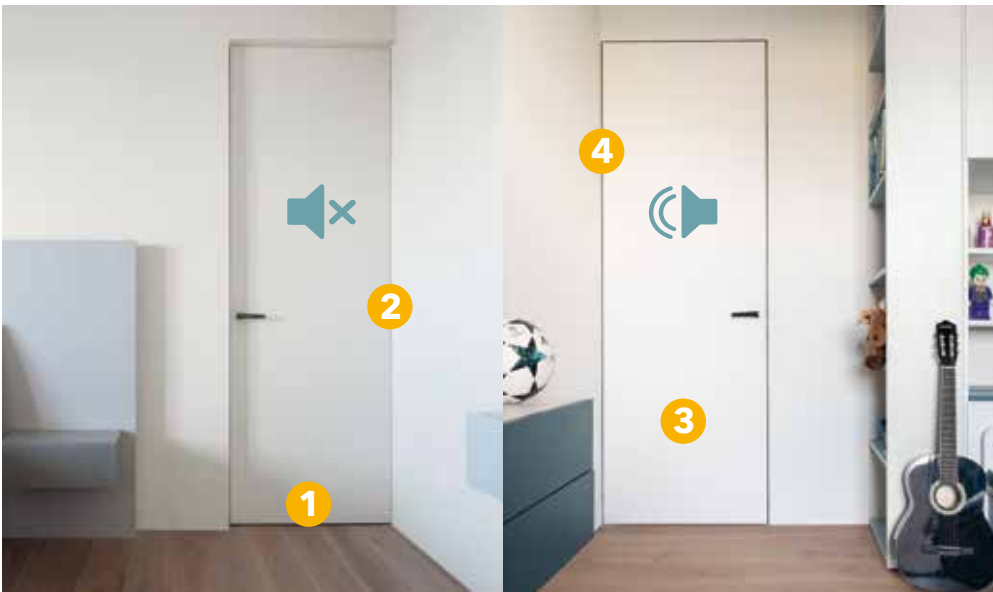

ECLISSE Syntesis® Swing is now available also in Acoustic version for a soundproof of 35 dB.

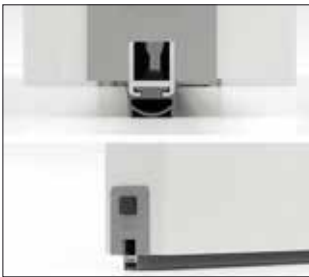

1

Automatic Bottom Weatherstrip
Inserted into the bottom of the pre-routed Acoustic door panel, it is regulated in descent and inclination for an uniform pressure along the length. It is activated up and down when the door opens and closes.

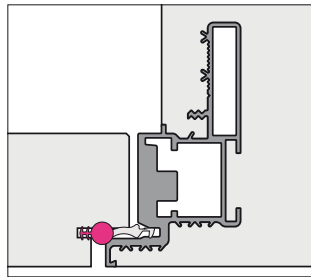

2

Acoustic Gaskets
Installed on the door, they seal the vertical and upper interstices. Along with the automatic door bottom, they seal the complete door panel.

3

Door Panel
Door panel is produced with specific soundproofing material, the panel is 1-3/4" thick. It is primed and pre-routed for all the gaskets and door bottom.

4

Hardware Box
It includes the hardware for the ECLISSE Syntesis® Swing system with a specific acoustic gasket to guarantee the acoustic performance.

OPENING

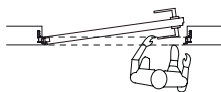

Push Left

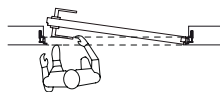

Push Right

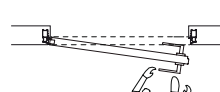

Pull Left

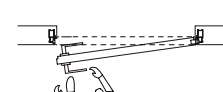

Pull Right

NOTES

- ▶ Available only in the version with header.
- ▶ Compatible widths goes from 24" to 42" and compatible heights from 80" to 108".
- ▶ Acoustic door panel with tensioning rod.
- ▶ Not available with door closer, self closing door hinge and pull lever handles.

EUROPEAN REFERENCE NORMS

- ▶ **Noise abatement 35 dB**
Test performed on a 32"x96" frame, installed to perfection.
- ▶ **Reference Norms**
UNI EN ISO 10140 - 2 Laboratory measurement of sound insulation in buildings and building elements - Part 2: Measurement of acoustic insulation by air.
UNI EN ISO 717 - 1 Evaluation of sound insulation in buildings and building elements - Part 1: Sound insulation by air.

ECLISSE SYNTESIS® AREO

FEATURES



A flush frame which conforms with the surrounding space.

ECLISSE SYNTESIS® AREO offers the perfect way to disguise built-in cupboards and closets elegantly and discreetly, combining function with form. The frame can be retracted seamlessly into the wall without protruding. It can be modified to match the surrounding space and either painted or covered with appropriate wallpaper. With its clear lines, ECLISSE SYNTESIS® AREO also meets the latest requirements of style, containing built-in cupboards or discreetly concealing areas and spaces which are preferably not visible.

ECLISSE SYNTESIS® AREO can be customised in terms of the opening and dimensions satisfying any technical and functional requirements without sacrificing appearance.



ECLISSE SYNTESIS® AREO

VERSIONS

SINGLE DOOR

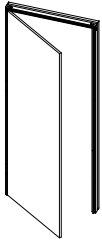

Single door frame, 3-sided

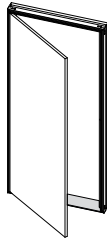

Single door frame, 4-sided

INCLINED SINGLE DOOR

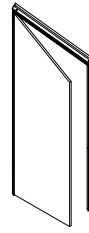

Inclined frame for single door frame, 3-sided

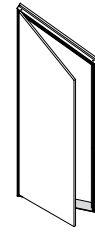

Inclined frame for single door frame, 4-sided

DOUBLE DOOR

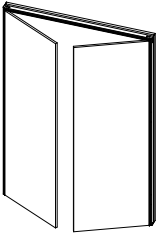

Double door frame, 3-sided

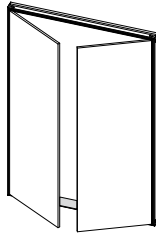

Double door frame, 4-sided

TOP-HUNG PANEL

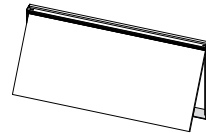

4-sided frame with top-hung panel

BOTTOM-HINGED PANEL

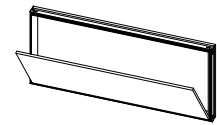

4-sided frame with bottom-hinged panel

BIFOLD DOOR

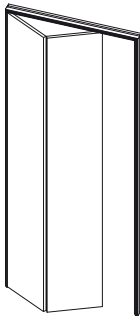

Single door frame, 3-sided

DOUBLE BIFOLD DOOR

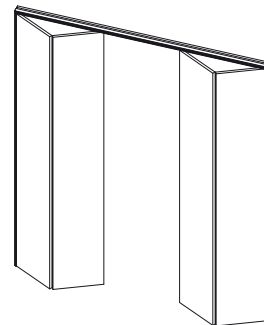

Single door frame, 3-sided

MODULAR

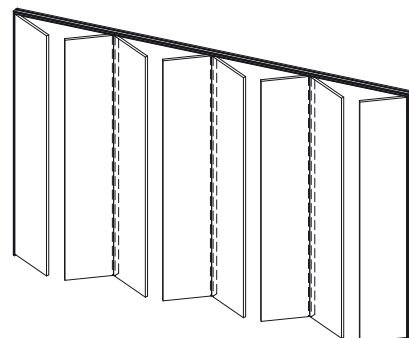
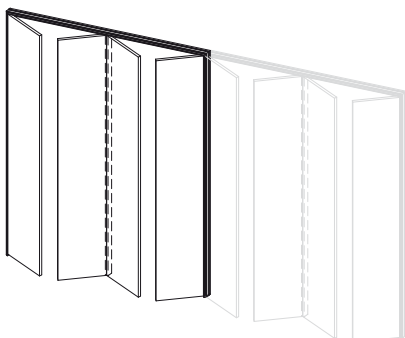

Single door frame, 3-sided
System up to 8 doors

ECLISSE SYNTESIS® SLIDE

ECLISSE SYNTESIS® LUCE

ECLISSE SYNTESIS® SWING

ECLISSE SYNTESIS® AREO - TECH

BASEBOARD

ECLISSE DOORS

HANDLES

ACCESSORIES

SPECIAL PRODUCTS

ECLISSE WARRANTY

ECLISSE SYNTESIS® AREO

DIMENSIONS

SINGLE DOOR

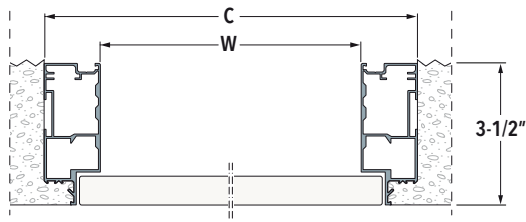

3-SIDED VERSIONS

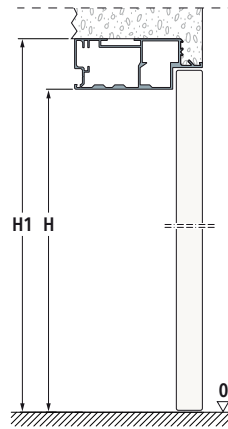

4-SIDED VERSIONS

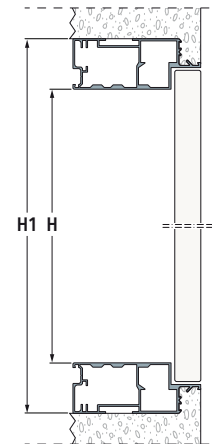

i	OVERALL DIMENSIONS	
	$C = W + 2-3/4"$	
	3-sided versions	4-sided versions
	$H1 = H + 1-3/8"$	$H1 = H + 2-3/4"$

BIFOLD DOOR

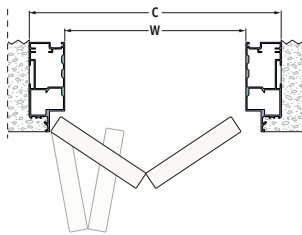

DOUBLE BIFOLD DOOR

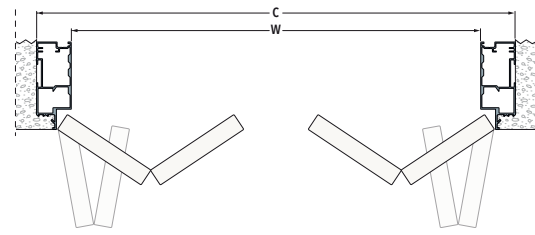

MODULAR (Examples)

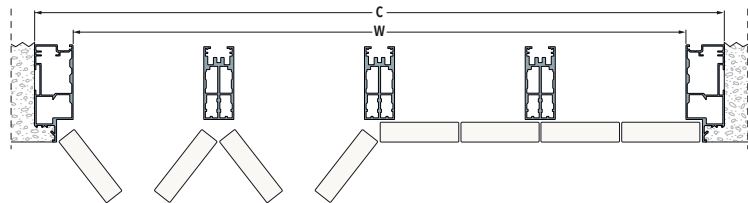
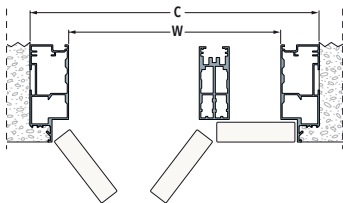

DIMENSIONS

VERSION	PASSAGE SIZE		OVERALL DIMENSIONS	
	W	H	C	H1
Single door on 3 sides	11-3/4" ÷ 25-5/8"	11-3/4" ÷ 106-1/4"	14-5/8" ÷ 28-3/8"	13-1/4" ÷ 107-5/8"
Single door on 4 sides	11-3/4" ÷ 25-5/8"	11-3/4" ÷ 106-1/4"	14-5/8" ÷ 28-3/8"	14-5/8" ÷ 109"
Double door on 3 sides	23-5/8" ÷ 51-1/8"	11-3/4" ÷ 106-1/4"	26-3/8" ÷ 53-7/8"	13-1/4" ÷ 107-5/8"
Double door on 4 sides	23-5/8" ÷ 51-1/8"	11-3/4" ÷ 106-1/4"	26-3/8" ÷ 53-7/8"	14-5/8" ÷ 109"
Top-Hung and Bottom Door on 4 sides	11-3/4" ÷ 70-7/8"	11-3/4" ÷ 25-5/8"	14-5/8" ÷ 73-5/8"	14-5/8" ÷ 28-3/8"
Bifold door on 3 sides	23-5/8" ÷ 47-1/4"	11-3/4" ÷ 106-1/4"	26-3/8" ÷ 50"	13-1/4" ÷ 107-5/8"
Double Bifold door on 3 sides	47-1/4" ÷ 94-1/2"	11-3/4" ÷ 106-1/4"	50" ÷ 97-1/4"	13-1/4" ÷ 107-5/8"
Modular on 3 sides	36-1/4" ÷ 207-7/8"	11-3/4" ÷ 106-1/4"	39" ÷ 210-5/8"	13-1/4" ÷ 107-5/8"

Dimensions are given in in.

NOTES

- ▶ 3/4" thickness chipboard, panels covered with white melamine ready to be painted
- ▶ For handles see "Handles" section
- ▶ All versions can be supplied without milling for the handle
- ▶ The Bifold, Double Bifold and Modular versions comes in a kit
- ▶ For Bifold doors, the tensioning rod starts from H= 35-3/8"
- ▶ The hinge reduces the passage size by 1" for all version except the Bifold; for the Bifold, the opening is reduced by 3-3/8" on each side
- ▶ Push-pull available on 4-sided frames for double door versions up to H=63" and on 3 sides for single door version
- ▶ Hydraulic piston for Top-Hung and Bottom-Hinged panels

ECLISSE SYNTESIS® TECH

FEATURES



ECLISSE SYNTESIS® TECH is the solution that completes ECLISSE SYNTESIS® COLLECTION's range. It allows to contain technical rooms. Electrical wiring, plumbing, and even closets can now be concealed and discreetly integrated into the wall.



Thanks to ECLISSE SYNTESIS® TECH, the wall looks completely unchanged while the technical spaces remain accessible, to be open only when needed through comfortable push-pull openings. On demand are also available handles with lever or with key. Customizable with any type of opening, single or double leaf, folding or removable panel, it allows you to hide any item or equipment that we do not want to be visible, leaving it inspectable for any maintenance.



ECLISSE SYNTESIS® TECH

VERSIONS - DIMENSIONS

SINGLE DOOR

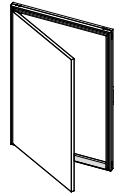

A single frame for right-hinged or left-hinged opening

Option with hinges on the vertical side
(Useful space between hinge and lock around 4" less than the passage size)

DOUBLE DOOR

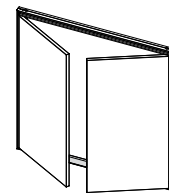

Not available with key-lock

Option with hinges on the vertical side
(Useful space between hinge and lock around 6" less than the passage size)

TOP-HUNG PANEL

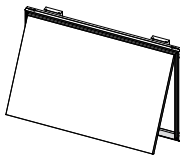

Hold open device supplied as standard

BOTTOM-HINGED PANEL

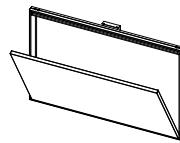

Safety chain device supplied as standard

REMOVABLE PANEL

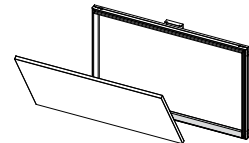

Safety chain device supplied as standard

Option with hinges on the horizontal side
(Useful space between hinge and lock around 4" less than the passage size)

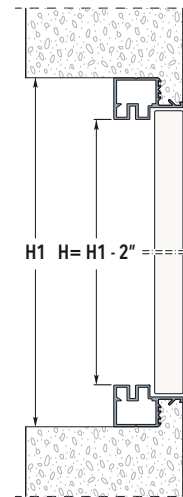
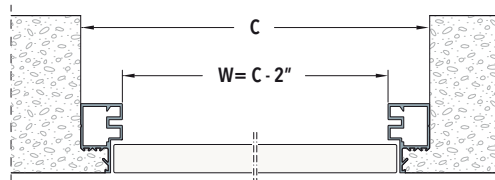

i OVERALL DIMENSIONS

$$C = W + 2''$$

$$H1 = H + 2''$$

DIMENSIONS

VERSION	PASSAGE SIZE		OVERALL DIMENSIONS	
	W	H	C	H1
Single door	11-7/8" ÷ 23-5/8"	11-7/8" ÷ 63"	13-7/8" ÷ 23-5/8"	13-7/8" ÷ 65"
Double door	23-5/8" ÷ 39-7/8"	11-7/8" ÷ 63"	25-5/8" ÷ 41-5/8"	13-7/8" ÷ 65"
Top-Hung, Bottom-Hinged and Removable Panel	11-7/8" ÷ 63"	11-7/8" ÷ 23-5/8"	13-7/8" ÷ 65"	13-7/8" ÷ 23-5/8"

Dimensions are given in in.

NOTES

- ▶ The Removable Panel doesn't have hinges
- ▶ Supplied with push-pull opening system as standard.

BASEBOARD



A passion for detail has been a distinctive feature of the work at ECLISSE since the beginning.

This is why our product range includes two different baseboards, which are able to harmonise with a wide range of furnishing styles.

ECLISSE Syntesis® Baseboard is a profile solution which is installed flush with the wall and is notable for his minimalism, designed to harmonise elegantly with the furnishings of the room.

DELTA is the innovative baseboard, easy to install and with a modern geometric design that appears to change depending on the viewing angle. There is nothing else like it on the market.

ECLISSE DELTA

FEATURES



ECLISSE DELTA is the new aluminum baseboard which redefines the concept. Its appearance along the length of the wall is understated yet unmistakable. This baseboard presents a frontal illusion of a flush effect which emphasises the nature of the wall but the true magic is revealed when the viewing angle is changed. The viewer is pleasantly surprised by the unexpected slant in ECLISSE DELTA, which divides up the space and imbues the environment with a unique expressive force. The pattern of the three-dimensional terminal pieces is also very novel and lends them an unmistakable, unique appearance.

Aesthetics

With its special viewing angle feature, ECLISSE DELTA divides the space up with well-defined, geometric lines. The baseboard is the perfect foil for a modern, avant-garde style, compatible with ECLISSE Syntesis® Collection.

Technical features and finishes

ECLISSE DELTA is available in two different heights to satisfy different furnishing requirements. ECLISSE DELTA is manufactured in aluminum in different variants: Primer Coated, White RAL 9010, Champagne, Bronze and Tobacco. The special terminal pieces also highlight a precise finish close to the passage width of the doorway.

Application

Upon completion of the installation, ECLISSE DELTA can be fitted easily and without any special procedures simply using only silicone.

APPLICATIONS

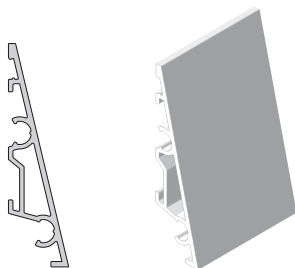

78-3/4" aluminum profiles for fastening to the wall. Height 2".

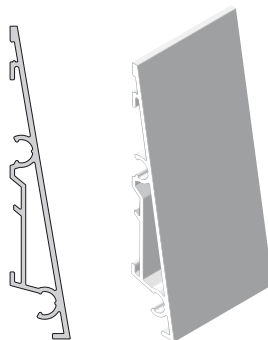

78-3/4" aluminum profiles for fastening to the wall. Height 2-3/4".

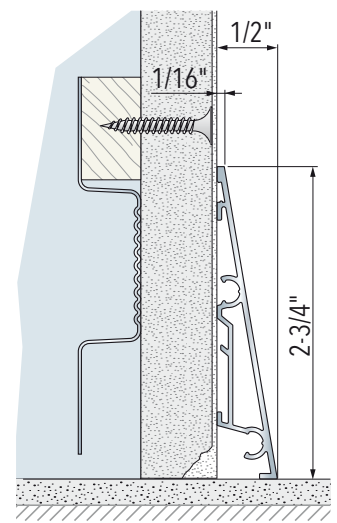

Baseboard installed on stud wall

ECLISSE DELTA

LINEAR PROFILES

JOINTS FOR CONNECTING PROFILES

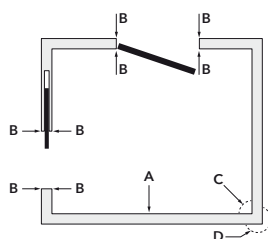

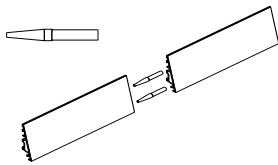
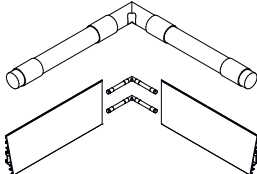
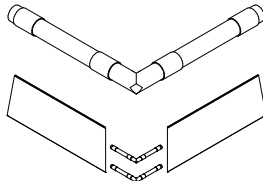



LINEAR JOINTS*	JOINTS FOR INTERNAL CORNER	JOINTS FOR EXTERNAL CORNER
		
<p>PACK OF 40 JOINTS (see item A in the figure)</p>	<p>PACK FOR 2 CORNERS (8 elements, 4 each) (see item C in the figure)</p>	<p>PACK FOR 2 CORNERS (8 elements, 4 each) (see item D in the figure)</p>

TERMINAL ELEMENTS (2 right - 2 left)

TAPERED TERMINAL ELEMENT	STRAIGHT TERMINAL ELEMENT
	
<p>PACK OF 4 ITEMS (see item B in the figure)</p>	<p>PACK OF 4 ITEMS (see item B in the figure)</p>

FINISHES

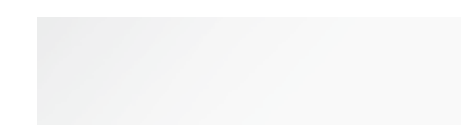
		
<p>CHAMPAGNE</p>	<p>BRONZE</p>	<p>TOBACCO</p>
		
<p>WHITE RAL 9010</p>	<p>PRIMER-COATED</p>	

NOTES

* **Joints:** 2 connectors are needed for each profile to be connected

ECLISSE SYNTESIS® BASEBOARD

FEATURES



The ECLISSE SYNTESIS® BASEBOARD (skirting) is an innovative idea to decorate spaces in an elegant, minimal and modern way.

Unlike the traditional baseboard, this profile allows to install a perfectly flush-to-the-wall skirting that runs along the wall without protruding.

Furniture can be placed adherent to the wall, without remodeling the baseboard or leaving gaps between the furniture and the wall.

The principle is simple: it is simply necessary to create a hollow for the baseboard by placing the special aluminum profiles while creating the wall structure.

The ultimate expression of the ECLISSE SYNTESIS® FLUSH concept.

Aesthetics

The profiles are specifically perforated, in order to fix with screws.

Technical features and finishes

The aluminum profiles have a triple-chamber structure that assures robustness and allows a perfect union between two different bars thanks to the special joints.

Application

The profiles fit with the insertion of standard baseboards (maximum height: 2-1/4"); for higher baseboards, simply place the profiles higher than the finished floor level.

APPLICATIONS

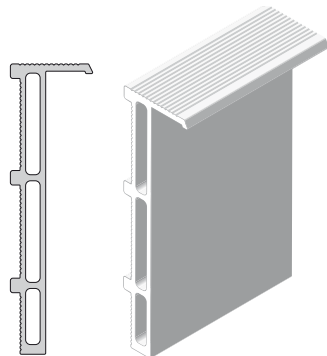

The baseboard is provided in bars of 78-3/4" length. Useful space in height for the baseboard: 2-1/4".

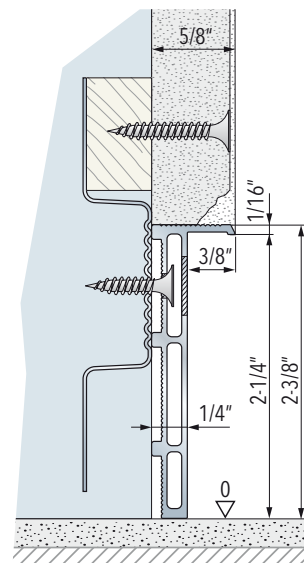

Baseboard installed on stud wall

ECLISSE SYNTESIS® BASEBOARD

TERMINAL ELEMENTS AND CONNECTING JOINTS

TERMINAL ELEMENTS

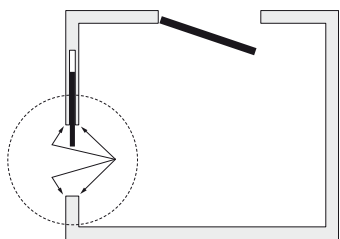

ALUMINUM END PROFILES FOR SYNTESIS® FLUSH SLIDE DOORS

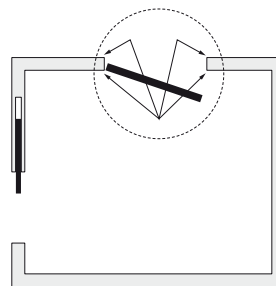

ALUMINUM END PROFILES FOR SYNTESIS® FLUSH SWING DOORS

JOINTS FOR CONNECTING PROFILES

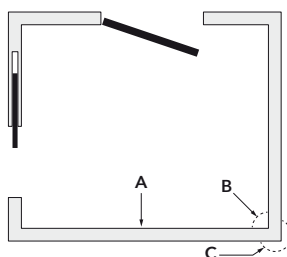

LINEAR JOINT*

JOINTS FOR INTERNAL CORNER

JOINTS FOR EXTERNAL CORNER

JOINT FOR STEPS*

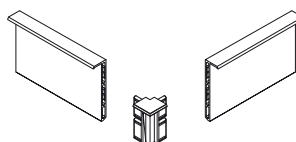
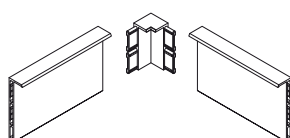
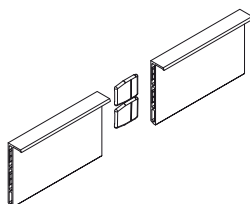
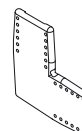
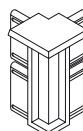
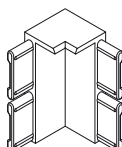

PACK OF 50 JOINTS
(see item **A** in the figure)

PACK OF 10 JOINTS
(see item **B** in the figure)

PACK OF 10 JOINTS
(see item **C** in the figure)

PACK OF 10 JOINTS

NOTES

- * Joints: 2 connectors are needed for each profile to be connected
- Terminal profiles can be used with ECLISSE Syntesis® Collection including ECLISSE Areo

ECLISSE SYNTESIS® BASEBOARD

LED LIGHTING APPLICATION (LED not provided)

ECLISSE SYNTESIS® BASEBOARD can function as a step marker if backlit with LED.

- The baseboard (skirting) must be milled on the top of the rear side: 1" from the top, 1/8" in depth (see picture).
- Fix the LED stripe on the profile in the space left by milling.
- The baseboard height must be reduced by 1/16" to allow the light to pass through.

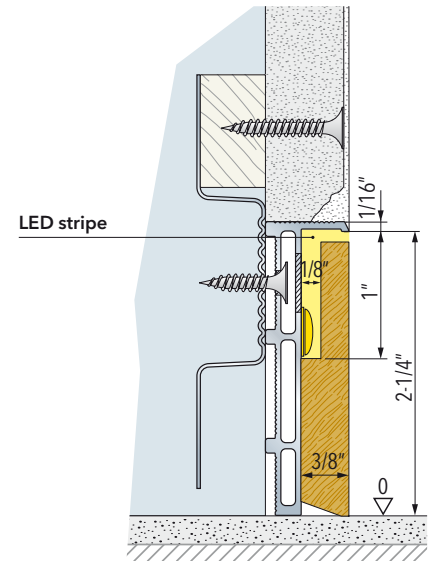

FINISHES FOR ECLISSE SYNTESIS® BASEBOARD

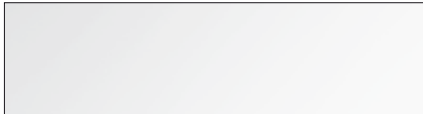

PRIMER-COATED



RAL 9010 WHITE LACQUERED



OTHER RAL COLOURS

ECLISSE DOORS



ECLISSE offers a range of doors with different finishes, both for sliding and hinged versions, as well as various solutions for baseboards flush with the wall. The door range includes finishes in different materials, from primer-coated versions ready to be customized with paint or wallpaper, to trendy wood veneers and the most versatile lacquered or glass doors. From design to technical proposals, choose the most suitable for you.

DOORS - ECLISSE SYNTESIS®

SLIDING - SWING - PRIMER-COATED - LACQUERED - WOOD VENEERS



The primer-coated door panels, either sliding or hinged, are ready to be finished with wallpaper, varnish or paintings of the same colour as the wall.



ECLISSE SYNTESIS® COLLECTION solutions are perfect for hiding walk-in closets and utility rooms.



DOORS - ECLISSE SYNTESIS®

SLIDING - SWING - PRIMER-COATED - LACQUERED - WOOD VENEERS



The door panels for the ECLISSE SYNTESIS® COLLECTION models are available in the following finishes:

- primer-coated untreated door panels ready to be painted or lacquered
- lacquered door panels in different RAL colours
- door panels in many different wood veneers

Door panels, both sliding and hinged have a standard tensioning rod starting from H = 80".

FINISHES

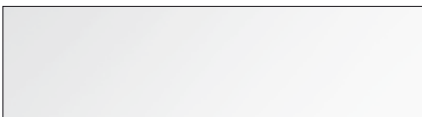

PRIMER-COATED



RAL 9010 WHITE LACQUERED



OTHER RAL COLOURS

GLASS AND ALUMINUM DOORS - SYNTESIS®

SLIDING - SINGLE - DOUBLE GLASS DOORS



Single glass doors

In the single-glazed sliding door version, the panel is placed in the centre of the aluminum profile.



Double glass doors

The aluminum profile construction is enclosed between two panels of glass, creating the illusion of transparency of the structure.

DOOR PANEL FRAME



ALUMINUM

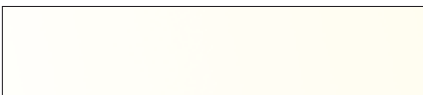

RAL 9010 WHITE

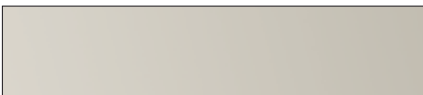

CHAMPAGNE



BRONZE



TOBACCO

GLASS FINISHES



SATIN EXTRA CLEAR



SMOKED



SANDBLASTED SMOKED



REFLEX SMOKED



BRONZE



SATIN BRONZE



REFLEX BRONZE

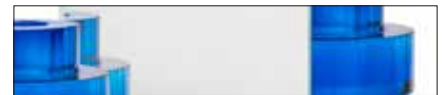

DOUBLE-SIDE MIRRORED



TRANSPARENT EXTRA CLEAR

HANDLES (matching the frame) - Single glass doors



WITHOUT CLOSING ELEMENT (standard)



WITH THUMB TURN (not for double door version)

HANDLES (matching the frame) - Double glass doors



WITHOUT CLOSING ELEMENT (standard)



WITH THUMB TURN (not for double door version)

GLASS AND ALUMINUM DOORS - SYNTESIS®

SWING - SINGLE - DOUBLE GLASS DOORS



Single glass doors

In the single-glazed hinged door version, the aluminum profile is partly visible from the side flush with the wall, and completely visible from the other side.



Double glass doors

In the double-glazed hinged door version, the aluminum profile is enclosed between two panels of glass.

DOOR PANEL FRAME



ALUMINUM

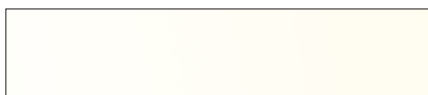

RAL 9010 WHITE

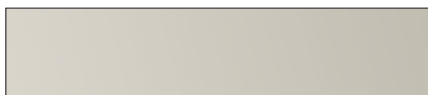

CHAMPAGNE



BRONZE



TOBACCO

GLASS FINISHES



SATIN EXTRA CLEAR



SMOKED



SANDBLASTED SMOKED



REFLEX SMOKED



BRONZE



SATIN BRONZE



REFLEX BRONZE

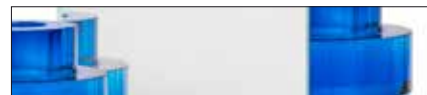

MIRRORED

NOTES

- ▶ For the list of compatible handles, see section HANDLES
- * In the single-glazed swing door version, the mirror is on the side which is flush with the wall, and the rear of the door is painted black.

HANDLES



ECLISSE offers a range of handles and lock kits for sliding pocket doors and for swing doors, both for glass and wooden panels.

The ECLISSE lock kits are equipped as standard with integrated pull lever, to ease the gripping of the door and give a neater and more elegant appearance, without the finger pull hole above the plate. In double door models the absence of the protruding finger pull thickness allows the edges of the two sliding door panels to join perfectly, preventing any light from passing between the closed door panels.

The lock kits are available in different finishes, to match any type of door.

HANDLES

FOR ECLISSE DOORS - SLIDING

EASY - ROUND

KIT WITHOUT LOCK



PAINTED POLISHED BRASS



ANTIQUÉ SMOKED BRASS



POLISHED CHROME



SATIN CHROME

KIT WITH LOCK AND THUMB TURN



PAINTED POLISHED BRASS



ANTIQUÉ SMOKED BRASS



POLISHED CHROME



SATIN CHROME

EASY - SQUARE

KIT WITHOUT LOCK



PAINTED POLISHED BRASS



ANTIQUÉ SMOKED BRASS



POLISHED CHROME



SATIN CHROME

KIT WITH LOCK AND THUMB TURN



PAINTED POLISHED BRASS



ANTIQUÉ SMOKED BRASS



POLISHED CHROME



SATIN CHROME

CASSIOPEA - ROUND

KIT WITHOUT LOCK



SATIN CHROME



RAL 9010 MATT WHITE

CASSIOPEA - SQUARE

KIT WITHOUT LOCK



SATIN CHROME



RAL 9010 MATT WHITE

KIT WITH LOCK AND THUMB TURN



SATIN CHROME



RAL 9010 MATT WHITE

KIT WITH LOCK AND THUMB TURN



SATIN CHROME

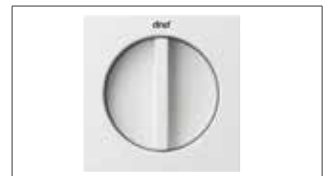

RAL 9010 MATT WHITE

HANDLES

FOR ECLISSE DOORS - SLIDING

40+one

KIT WITHOUT LOCK



CHAMPAGNE



BRONZE



TOBACCO



WHITE RAL 9010



SATIN CHROME

KIT WITH LOCK AND THUMB TURN



CHAMPAGNE



BRONZE



TOBACCO



WHITE RAL 9010



SATIN CHROME

PAIR OF BAR HANDLES WITH MATCHING COVER PLATES

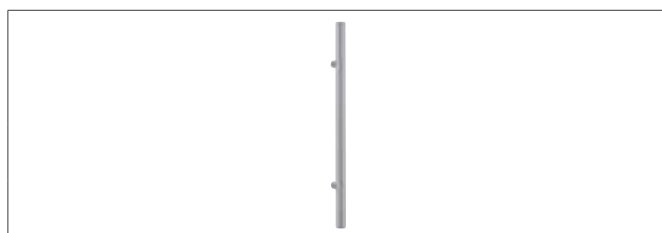

POLISHED STAINLESS STEEL - SATIN STAINLESS STEEL
Ø20x300x55 mm



POLISHED CHROME



SATIN CHROME

COVER PLATES



PAINTED POLISHED BRASS



ANTIQUE SMOKED BRASS



POLISHED CHROME



SATIN CHROME



WHITE



TITANIUM

DOOR PULL LEVER



1



2

The new standard lock kit for all sliding door models, with ECLISSE branded plate and integrated pull lever, offers numerous advantages over the traditional finger pull:

- the comfort in gripping the door is much greater
- the door panel stop is neater and more elegant, without the hole of the finger pull above the plate
- in the double door models the absence of the protruding finger pull thickness allows the edges of the two sliding door panels to join perfectly, preventing any light from passing between the closed door panels

HANDLES

FOR ECLISSE GLASS DOORS - SLIDING

STANDARD HANDLES



GLASS FUSED HANDLE
1"x4-1/8"x3/8"

SIROS LOCK KIT WITH OR WITHOUT CYLINDER**



POLISHED CHROME - SATIN CHROME
with cylinder 3-7/8"x3-1/2"x1/4"



POLISHED CHROME - SATIN CHROME
without cylinder 3-7/8"x3-1/2"x1/4"

PAIR OF BAR HANDLES



POLISHED STAINLESS STEEL - SATIN STAINLESS STEEL
Ø 3/4"x11-3/4"x2-1/8"

NISÍ



POLISHED CHROME - SATIN CHROME
Ø 2"x1/8"

MYRTA



POLISHED CHROME - SATIN CHROME
2"x2"x3/8"

THERA



POLISHED CHROME - SATIN CHROME
2-3/4"x4"x1/8"

KOS



POLISHED CHROME - SATIN CHROME
Ø 1"x1"

NOTES

- * Handles dimensions are indicated as WxH. Dimensions with an asterisk indicate the handle protrusion from the glass, on each side.

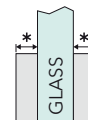

** Not suitable for ECLISSE CLASSIC COLLECTION.

- SIROS without cylinder, NISÍ and THERA allow the glass panel to slide inside the wall completely.

HANDLES

FOR ECLISSE DOORS - SWING

CASSIOPEA - ROUND

WITHOUT LOCK



SATIN CHROME

CASSIOPEA - SQUARE

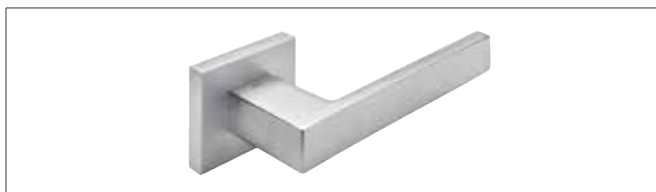

SATIN CHROME

WITH LOCK AND THUMB TURN



SATIN CHROME



SATIN CHROME

40+one

WITHOUT LOCK



CHAMPAGNE

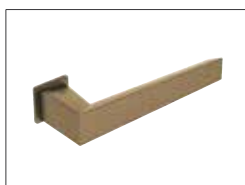

BRONZE

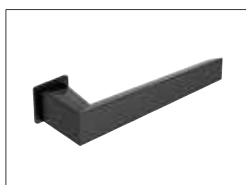

TOBACCO



WHITE RAL 9010



SATIN CHROME

WITH LOCK AND THUMB TURN

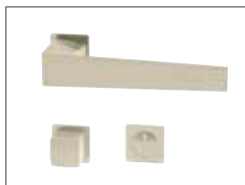

CHAMPAGNE

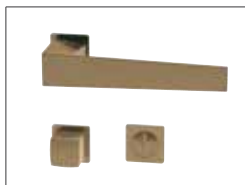

BRONZE

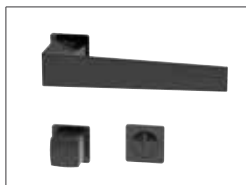

TOBACCO



WHITE RAL 9010

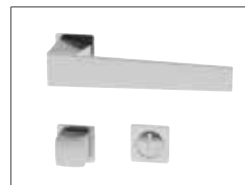

SATIN CHROME

NOTES

- Before installing the handle, check that the diameter of the milled hole is \varnothing max 3/4". If the hole is smaller, adjust the diameter.

HANDLES

FOR ECLISSE DOORS - SWING

PURE - Nuda Collection by Verum Italy

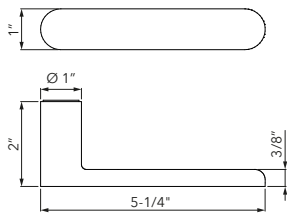

WITHOUT LOCK

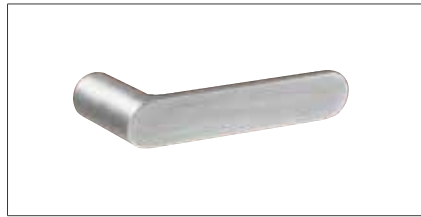

SATIN CHROME

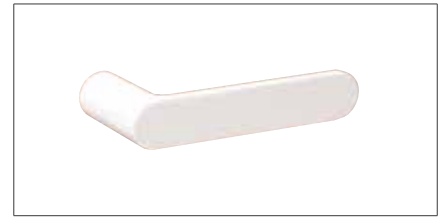

MATT WHITE RAL 9010

WITH LOCK AND THUMB TURN

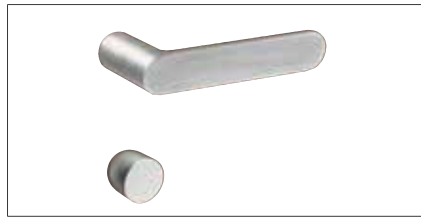
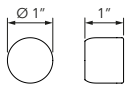

SATIN CHROME



MATT WHITE RAL 9010

MAGNETIC LOCK FOR ECLISSE SYNTESIS® SWING* - BUTTON HANDLES (only for pull doors)

BRUSHED NICKEL



DOOR PULL ROUND HANDLES
Ø 1-1/4"

WHITE



DOOR PULL ROUND HANDLES
Ø 1-1/4"



DOOR PULL SQUARE HANDLES
1-1/4"x1-1/4"



DOOR PULL SQUARE HANDLES
1-1/4"x1-1/4"

MAGNETIC LOCK FOR ECLISSE SYNTESIS® SWING* - PULL LEVER HANDLES

BRUSHED NICKEL



PULL LEVER HANDLES
1-1/4"x2-3/8"

WHITE



PULL LEVER HANDLES
1-1/4"x2-3/8"

NOTE

- ▶ **Pull handle:** only for the flush side.
On the other side of the door, the handle hole is covered by a paintable plastic sticker.
Not suitable for ECLISSE SYNTESIS® SWING DOUBLE.
- ▶ **Lever handle:** the milled hole is different from a standard handle hole.
Not suitable for ECLISSE SYNTESIS® SWING DOUBLE.
- * The strength of the magnetic lock is adjustable.

ACCESSORIES

- ▶ Before installing the handle, check that the diameter of the milled hole is Ø max 3/4".

HANDLES

FOR ECLISSE DOORS - GLASS AND ALUMINUM SWING DOORS

ZANTE

WITHOUT LOCK



40+one

WITHOUT LOCK

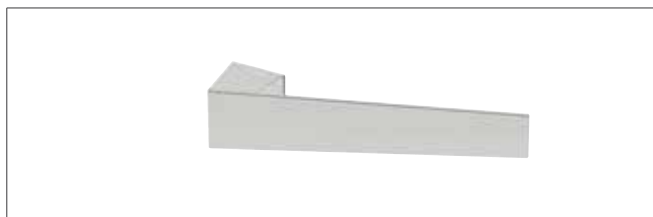

WITH THUMB TURN



WITH THUMB TURN

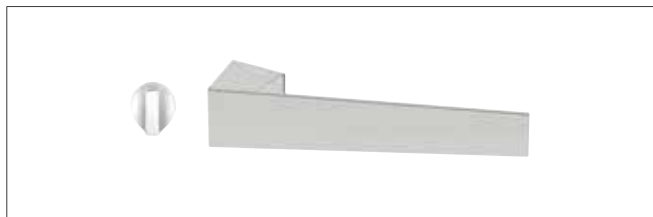

FINISHES



CHAMPAGNE



BRONZE



TOBACCO

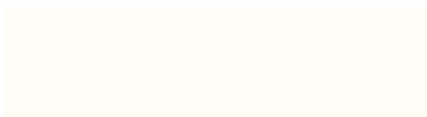

WHITE RAL 9010



ALUMINUM

NOTES

- ▶ The handles are designed to match the chosen frame finish.
- ▶ Available only in combination with glass aluminum doors, cannot be sold separately.

ACCESSORIES



Innovating means developing more targeted solutions, giving each customer exactly what it takes to make his daily life more comfortable.

This is the reason why ECLISSE has designed and patented a series of accessories and automations that make each pocket door system unique.









ACCESSORIES

SYSTEMS AND AVAILABLE ACCESSORIES

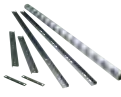
		ECLISSE BIAS®	ECLISSE BIAS® DS	ECLISSE ANTI SLAM HD	SELF-CLOSING SYSTEM	DOUBLE DOOR CO-ORDINATION
ECLISSE CLASSIC COLLECTION	ECLISSE SINGLE 2x4 - 2x6	•	•	•	•	
	ECLISSE DOUBLE 2x4 - 2x6	•	•	•		•
	ECLISSE LUCE SINGLE 2x6	•	•	•	•	
	ECLISSE LUCE DOUBLE 2x6	•	•	•		•
	ECLISSE TELESCOPIC SINGLE	•				
	ECLISSE TELESCOPIC DOUBLE	•				
	ECLISSE UNILATERAL	•	•	•	•	
ECLISSE SYNTESIS® FLUSH COLLECTION	ECLISSE SYNTESIS® SLIDE SINGLE 2x4 - 2x6	•	•			
	ECLISSE SYNTESIS® SLIDE DOUBLE 2x4 - 2x6	•	•			
	ECLISSE SYNTESIS® LUCE SINGLE 2x6	•	•			
	ECLISSE SYNTESIS® LUCE DOUBLE 2x6	•	•			
	ECLISSE SYNTESIS® LINE SWING SINGLE					
	ECLISSE SYNTESIS® LINE SWING DOUBLE					

ACCESSORIES

SYSTEMS AND AVAILABLE ACCESSORIES

DOUBLE DOOR CO-ORDINATION ECLISSE SYNTESIS®	TELESCOPIC SYNCHRONIZATION	ANTI-WARP PROFILE	JOINING KIT FOR DOUBLE DOOR	ECLISSE PUSH&PULL C	ECLISSE PUSH&PULL S	BRACKETS AND CLAMPS FOR ECLISSE GLASS DOORS	VITRO - ADAPTOR ONLY FOR ECLISSE SYNTESIS® GLASS DOORS	DOOR CLOSER	SELF-CLOSING DOOR HINGE
									
		●	●	●		●			
		●		●		●			
		●	●	●		●			
		●		●		●			
	●	●							
	●	●							
		●		●		●			
		●				●			
●		●			●	●	●		
		●			●	●	●		
●		●			●	●	●		
								●	●
								●	●

Thanks to ECLISSE's patented extractable track, accessories marked with a blue dot (●) can also be retrofitted on an already installed pocket door system.

ACCESSORIES

FOR ECLISSE SLIDING DOORS

ECLISSE BIAS®



ECLISSE BIAS® DS



ECLISSE ANTI SLAM HD



ECLISSE BIAS® Built In Anti Slam
It is the soft closer for sliding pocket doors, fully integrated inside the track. Invisible from the outside, it's equipped with an oil piston that slows and softly accompanies the door in the closing phase. It guarantees the closing of a door panel of up to 88 lbs.

- For use on both wood and glass doors.
- Only for door panels with a minimum width of 24".

ECLISSE BIAS® DS, Built In Anti Slam Double Side
Soft close and open with anti-slam incorporated, completely hidden inside the track. Suitable for single and double sliding pocket doors. Invisible from the outside, ECLISSE BIAS® DS offers the soft closing feature in both directions when the doors are opened or closed. It will soft close and pull a door (up to 88 lbs) closed all the way to the jamb.

- For use on both wood and glass doors.
- Only for door panels with a minimum width of 24".
- To be used only on manually operated doors.
- Minimum panel size for frameless glass: 28"

ECLISSE Anti Slam - Heavy Duty is a soft closer for sliding pocket door systems fully integrated inside the track and invisible from outside. Anti Slam - HD is a mechanism equipped with an oil piston which slows down the door in both closing (a) and opening (b) phase (need qty x2 for both functions). It works with door panels up to 330 lbs.

- Suitable for glass and wooden doors.
- It can be installed with Self-Closing System and Double Doors Co-Ordination (the door panel protrude by ~2-3/8").

Meets ADA requirements (less than 5 lbs of pressure to open the door).

ACCESSORIES

FOR ECLISSE SLIDING DOORS

SELF-CLOSING SYSTEM

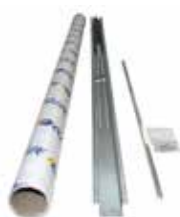

Thanks to Self-Closing System, once opened the door closes itself automatically. This mechanical system can be applied also on an already installed pocket door or retrofit existing pocket door frame. It can be installed on ECLISSE SINGLE and UNILATERAL.

- It can be used with ECLISSE BIAS® (Soft Closer In One Direction) and Anti Slam HD
- Adjustable closing door speed.
- Using a self-closing system the passage size is reduced by 5/8" in.
- Not visible externally.
- Max door weight 100 lbs.
- For wooden doors only.
- Suitable for openings where the door will be closed 90% of the time

Anti Warp Bar included in this kit

DOUBLE DOOR CO-ORDINATION FOR CLASSIC



This device allows the simultaneous opening and closing of the doors, moving only one of them. It can be installed on ECLISSE DOUBLE.

It can be applied to door panels from 24" to 48".

- For wooden doors only.
- Suitable for living rooms, meeting rooms.
- Maximum door weight: 110+110 lbs.

DOUBLE DOOR CO-ORDINATION FOR SYNTESIS®



Available for the ECLISSE SYNTESIS® SLIDE DOUBLE and ECLISSE SYNTESIS® LUCE DOUBLE models, this accessory allows you to open and close the two doors simultaneously by moving only one door at a time. This accessory increases functionality, especially for wide passage sizes. It can be installed to the above models with DW=24"+24" to 42"+42".

- Only for wooden doors.
- It comes as standard with ECLISSE BIAS®.
- With 55+55 lbs door panels, ECLISSE BIAS® slows down the movement and closes the door panels.
- For doors with a weight up to 110+110 lbs, the device only slows down the movement.

ACCESSORIES

FOR ECLISSE SLIDING DOORS

TELESCOPIC SYNCHRONIZATION



A device that ensures a simultaneous and smooth movement of the door panels which slide into the same direction. It can be applied on ECLISSE TELESCOPIC SINGLE and ECLISSE TELESCOPIC DOUBLE with passage clearance from 24"+24" to 48"+48".

- It can be used with ECLISSE BIAS®.
- For panels up to 55+55 lbs the device slows down and closes the doors.
- For panels over 55+55 lbs up to 110+110 lbs the device only slows down the doors.
- ECLISSE TELESCOPIC DOUBLE needs 2 synchronizations + 2 soft closers.
- When fully opened, the door panels protrude slightly from the jambs.
- Max door weight 176 lbs.
- Suitable for living rooms, terraces, meeting rooms, etc.

ECLISSE PUSH&PULL



ECLISSE PUSH&PULL C



ECLISSE PUSH&PULL S

ECLISSE PUSH&PULL is the exclusive accessory for sliding pocket door systems which allows the door panel to be pulled out of the door pocket with a light pressure. This makes it easier to grip the door and makes it, therefore, handier to close. Suitable for both wooden and glass doors, thanks to the extractable track patented by ECLISSE it can be installed on an already mounted counterframe too. It can be used alone or in conjunction with the BIAS (Soft Closer) only.

ECLISSE PUSH&PULL C is suitable for all sliding models of the ECLISSE CLASSIC COLLECTION.

- Passage width for single door: 24" ÷ 48"
- Passage width for double door: 24"+24" ÷ 48"+48"
- Maximum door weight: 110 lbs.

ECLISSE PUSH&PULL S is suitable for all sliding models of the ECLISSE SYNTESIS® COLLECTION.

- Passage width for single door: 24" ÷ 48"
- Passage width for double door: 24"+24" ÷ 48"+48"
- Maximum door weight: 110 lbs.

Note: double door models require an accessory for each door panel.

ANTI-WARP PROFILE



ECLISSE offers door manufacturers an extruded aluminum guide section, specifically designed and developed to be fitted into the bottom of sliding pocket doors.

This profile is easy to fit even on an already installed pocket door without requiring any special operations apart from routing.

The advantages offered by the Anti-warp Profile are an improved sliding action and an increased wear resistance and protection against deformation due to humidity. Profile length: 43".

Note: Included with Self Closing System

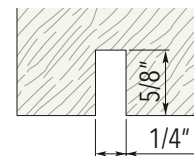

Detail of the door panel with standard door guide (milled only).

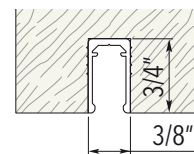

Detail of the door panel with anti-warp profile installed.

ACCESSORIES

FOR ECLISSE SLIDING DOORS

JOINING KIT FOR DOUBLE DOORS

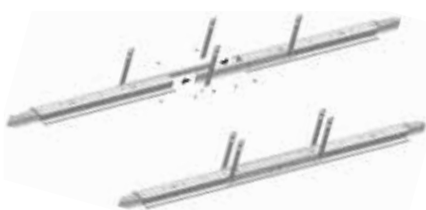

The joining kit is a universal accessory that allows to get a double sliding pocket door system using two single systems.

Suitable for ECLISSE SINGLE and ECLISSE LUCE SINGLE.

Final passage width 24"+24" to 48"+48".

A double door system made by using two single door systems differs from a standard ECLISSE DOUBLE or ECLISSE LUCE DOUBLE as the passage width (see "W" in the size table of the model) increases by 2".

OPEN TRACK



When you need to gain space maintaining the door at sight and without compromising the existing wall, the open track is the perfect solution.

This system sliding alongside the wall is practical and functional.

You have the same ECLISSE's top quality constructive technology, which guarantees a tested product that is safe and easy to install.

- Available in custom lengths up to 18 ft with a max. door weight of 330 lbs.

SUPPORTS FOR GLASS DOORS



Bracket

Standard with ECLISSE glass doors.

- Max door panel weight 220 lbs.
- Dimensions: W=3-7/8" x H=1-3/8" x TH=1".
- Glass thickness 3/8".
- For the installation two "dovetail" incisions are required.

Note: they require two "dovetail" milling incisions on top of the door panel.

Clamp

Applied directly on the glass door without any previous processing.

- Max door panel weight 176 lbs.
- Dimensions: W=5-3/4" x H=1-3/4" x TH=1-1/8".
- Glass thickness 3/8".
- Available in brushed nickel finishing.

ACCESSORIES

FOR ECLISSE SLIDING DOORS

VITRO - ADAPTER FOR SYNTESIS® GLASS DOORS



Vitro is a glass door adapter for models of the ECLISSE SYNTESIS® Collection that can also be used with doors not supplied by ECLISSE.

Vitro is composed of:

- a small stainless steel veil (pic. 1)
- a stop jamb adapter coated in paintable PVC (pic. 2)
- two aluminum brush holders coated in paintable PVC
- a specific door guide for glass panels

The veil is available for:

- ECLISSE brackets: veil height
H = 2-1/4"
- ECLISSE clamps: veil height
H = 2-1/2"

DOOR CLOSER

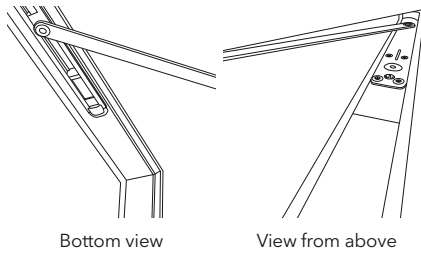

Completely invisible from the outside, it is installed into the door panel while the opening arm is fixed to the frame. It requires a milling to be machined on the header of the frame and on the upper edge of the door panel.

When placing the order, two specifications are also necessary:

- with or without hold open
- right-hand or left-hand

SELF-CLOSING DOOR HINGE

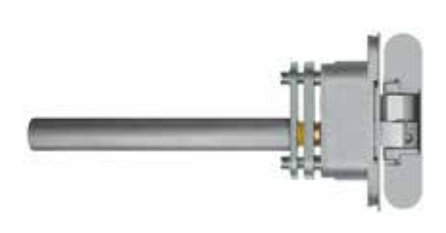

The new ECLISSE self-closing door hinge is a soft-closing mechanism that gently closes flush-to-the-wall wooden hinged doors.

Integrated in the central hinge, it is totally concealed and it enhance the aesthetic of the door considerably. It is fitted inside the door panel and it requires a designated milling, to be machined by the installer.

Easy to install, it is adjustable in the 3 axes.

The hydraulic adjustment of the closing speed guarantees the correct closure of door panels up to 110 lbs.

SPECIAL PRODUCTS



**ECLISSE
CIRCULAR**



**ECLISSE
HOIST**



**ECLISSE
TWICE**

ECLISSE CIRCULAR

FEATURES

Curved door panels? Why not?

Conceived to offer new solutions to the most diverse needs in interior design, the ECLISSE CIRCULAR system was designed to hide a sliding door into a curved wall, to free creativity and to reinterpret the traditional division of domestic spaces.

Available for single curved panel or two facing curved panels.





Curved rail

Special double-wheeled runners are designed expressly to slide in curved rails, no matter the radius.



Curved structure

ECLISSE CIRCULAR model structure is made of modular metal sheet, in order to grant a perfect internal sliding passage.



ECLISSE CIRCULAR SINGLE

PASSAGE SIZE
 DW = 24"÷48"
 DH = 40"÷102"

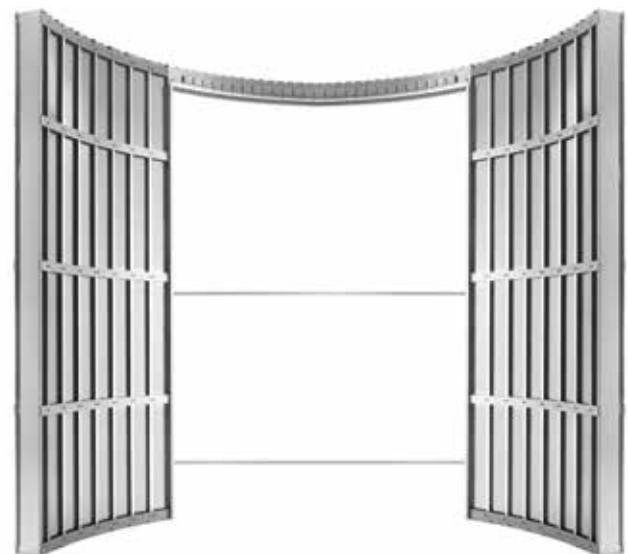

ECLISSE CIRCULAR DOUBLE

PASSAGE SIZE
 DW = 24"+24"÷48"+48"
 DH = 40"+40"÷102"+102"

ECLISSE HOIST

SOLUTIONS FOR DISABLED ENVIRONMENTS



ECLISSE HOIST is the solution for disabled, is a variant of the traditional ECLISSE SINGLE, ECLISSE LUCE SINGLE.

ECLISSE HOIST represents a solution that eliminates architectural barriers so any interior space can benefit from the advantages of a sliding pocket door system.

Hoist model can be made starting with a minimum passage width of 36" (considering that the door panel protrudes by 4" to allow the installation of the push handle, the net passage width is 32").

Door panel maximum weight is 132 lbs.

The structure has been adapted so that the top horizontal bar does not interfere with the passage of the hoist track and allows to close the door.





Sliding doors offer the following TECHNICAL DETAILS: more space and greater maneuverability.

Of course you get more usable space and no intrusion into corridors, but if you're a wheelchair user or have difficulties with maneuvering, it's much easier to pass through a sliding pocket door.

The awkward backward and forward motion needed when using a hinged door is completely eliminated.

This is also the case for anyone using walking aids, blind or visually impaired people, as the danger of the leading edge is removed.

HINGED DOOR

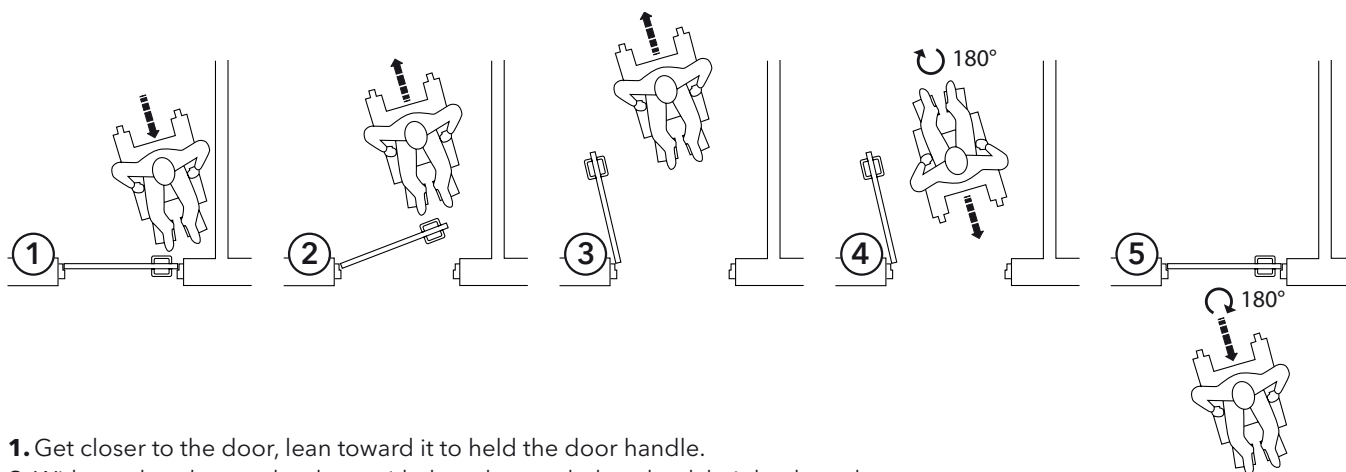

1. Get closer to the door, lean toward it to hold the door handle.
2. With one hand open the door, with the other push the wheelchair backward.
3. To allow the wheelchair passage the hinged door has to be completely open.
4. Rotate the wheelchair by 180° and proceed backward through the door thrusting with a hand, while holding the handle with the other one to close the door.
5. Rotate by 180° and go on.

SLIDING POCKET DOOR

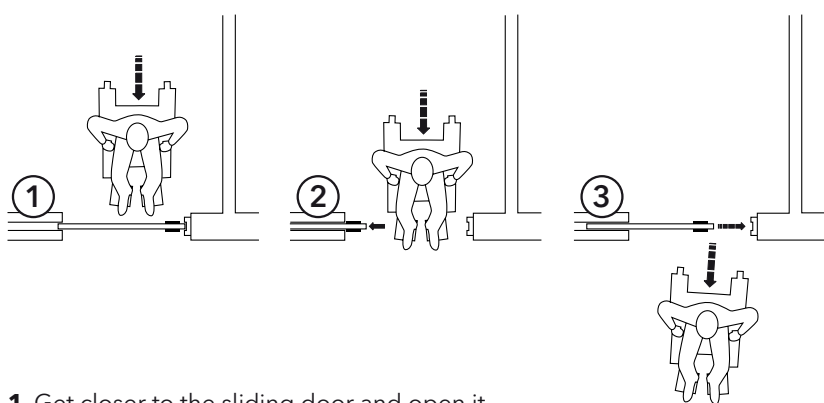

1. Get closer to the sliding door and open it.
2. Go through the door and close it.
3. Go on.

ECLISSE TWICE

FEATURES

ECLISSE TWICE allows you to transform a sliding pocket door into a large hinged opening, by simply pulling a lever. A solution that makes it possible to temporarily double the passage size, extremely useful in hospitals or industrial premises, to facilitate the passage of beds or large equipment.



ECLISSE
CIRCULARECLISSE
HOIST

ECLISSE TWICE is made of one anodized aluminum structure and two wooden lateral panels.

The profile is available in aluminum finish or painted in RAL colours.

The panels are made of white primer-coated melamine faced eco-friendly chipboard, ready to be painted.

For cleaning and maintenance, take off the side panels by simply removing the screw located under the pin handle.

ECLISSE
TWICEECLISSE
WARRANTY

ECLISSE WARRANTY

1. SCOPE AND WARRANTY PERIOD

- 1.1 **ECLISSE S.r.l.**, a company with its registered office at Via Giovanni Pascoli, 7 - 31053 Pieve di Soligo (TV) - Certified e-mail (PEC): eclisse@pec.tuni.it, (hereinafter referred to ECLISSE) grants to the end-user, in addition to the warranty provided for by law, an additional warranty (hereinafter, the Warranty) in relation to the following ECLISSE branded Products:

	Warranty Period
a) Sliding pocket door systems - metallic parts of the pocket-frame in galvanised steel or aluminium - runners - sliding tracks in anodised aluminium alloy 6060 (10 µm)	12 years, from the date of purchase
b) Frames for swing doors - metallic parts of the frame in anodised aluminium	12 years, from the date of purchase
c) Frames for flush wall closures - metallic parts of the frame in anodised aluminium	12 years, from the date of purchase

With respect to all other products sold by ECLISSE, the statutory warranty shall apply.

- 1.2 The rights under this Warranty shall not prejudice but are in addition to the rights granted by law to end-users arising from the purchase of an ECLISSE product.
- 1.3 "End user" means the natural or legal person who owns the ECLISSE product and has not purchased it for the purpose of resale.
- 1.4 This version of the ECLISSE Product Warranty shall apply as from **01/06/2022**.

2. WHAT IS COVERED BY THE WARRANTY AND AVAILABLE REMEDIES

This Warranty is valid and covers defects arising from the design and workmanship of the product, including the materials used in its manufacture.

During the valid Warranty period and subject to the conditions provided therein, upon ascertaining the existence of the reported defect, ECLISSE undertakes to replace or repair free of charge, at its own discretion, the parts, components and/or accessories that are found to be defective. Replacement components shall be delivered free of shipping charges ex reseller.



Sliding pocket door systems

ECLISSE s.r.l. - Via Giovanni Pascoli, 7 - 31053 Pieve di Soligo (Treviso) - Italy - Tel: +39 0438 985749
 CF - PI 02141960266 - Cap. Soc. Euro 1.000.000 i.v. - Mecc. TV 029785 - Codice CEE / IT 02141960266 - R.E.A. di TV 191117
 international.sales@eclisse.it - www.eclisse.com

ECLISSE WARRANTY

3. WHAT IS NOT COVERED BY THE WARRANTY

This Warranty shall not apply in cases where the defect results directly or indirectly from:

- accidental breakage due to damage or distortion caused by impacts or pressure during transport;
- incorrect installation or assembly of the Products (e.g. the assembly instructions contained in all the packaging of the Products are not followed or the installation is not carried out in a workmanlike manner);
- installation of the Products in locations that do not comply with the specifications provided by ECLISSE;
- aesthetic factors (e.g. buckling, bending or repairs as a result of incorrect installation);
- improper or non-conforming use of the products with respect to the instructions provided by ECLISSE (e.g. any form of improper handling, non-compliance with the requirements set out in the Product maintenance instructions and/or data sheets);
- construction defects or faulty construction design (e.g. structural damage due to subsidence of the wall structure), for which ECLISSE is not responsible;
- tampering, modifications, customisations, adjustments or repairs of the Product (or its components thereof) carried out by unauthorised personnel;
- use of non-compatible spare parts or accessories (e.g. runners and/or sliding rails);
- changes that the materials used are naturally subject to;
- deterioration due to sunlight, condensation, acid rain, salt water splashes or other circumstances that have a corrosive or modifying effect on the materials.

This Warranty is without prejudice to the rights of the end-user, and under which any attempt to limit or exclude the liability of ECLISSE would be ineffective. It is understood that ECLISSE does not accept any liability under this Warranty or otherwise for any loss of profit or any loss arising, whether directly or indirectly, from or in connection with a claim made under this Warranty.

ECLISSE shall not be liable for any losses caused directly or indirectly by events beyond ECLISSE's control (e.g. trade union disputes, fires, wars, acts of terrorism, import restrictions, political uprisings, natural events, vandalism and other circumstances of force majeure). ECLISSE shall not be not liable for products of third parties which, even if sold or displayed together with the ECLISSE's products, are not covered by the Warranty.

Furthermore, the use and/or installation of defective Products shall preclude the right to make complaints or claims.

Any components that are replaced or repaired during the initial warranty period (paragraph 1.1), shall be covered by a warranty for the same period as this warranty (12 years for sliding pocket door systems, frames for swing doors, frames for space saving doors and aesthetic doors and equal to the term of the statutory warranty with respect to all other products).

All components that are replaced or repaired after the initial warranty period shall be covered by a warranty for the same term as the statutory warranty.



Sliding pocket door systems

ECLISSE s.r.l. - Via Giovanni Pascoli, 7 - 31053 Pieve di Soligo (Treviso) - Italy - Tel: +39 0438 985749
 CF - PI 02141960266 - Cap. Soc. Euro 1.000.000 i.v. - Mecc. TV 029785 - Codice CEE / IT 02141960266 - R.E.A. di TV 191117
 international.sales@eclisse.it - www.eclisse.com

ECLISSE WARRANTY

4. WARRANTY CLAIM PROCEDURE

To claim under the Warranty, the end-user shall promptly report the defect by providing evidence (e.g. by making available the part whose non-conformity is alleged or by sending videos and/or photographs) solely and exclusively to the reseller from which the ECLISSE Product was purchased. The reseller shall, within 8 (eight) days, report the defect to ECLISSE which, having acknowledged the evidence provided, shall carry out the necessary checks and take decisions regarding the request for the repair or replacement of the Product.

In the event that the reseller from which the ECLISSE Product was purchased is no longer an ECLISSE reseller, please contact ECLISSE directly for the names of the nearest resellers.

The Warranty Period shall start on the date that the ECLISSE Product is purchased from an ECLISSE reseller, which should be evidenced by the original receipt/tax receipt or invoice issued by the reseller. If the purchase cannot be proven, the Warranty Period shall start from the date of manufacture.

ECLISSE S.r.l.

Via Giovanni Pascoli, 7
31053 Pieve di Soligo (Treviso)
ITALY

Telephone:	0039 0438 980513
Website:	www.eclisse.com
Certified e-mail (PEC):	eclisse@pec.tuni.it
E-mail:	service@eclisse.it



Sliding pocket door systems

ECLISSE s.r.l. - Via Giovanni Pascoli, 7 - 31053 Pieve di Soligo (Treviso) - Italy - Tel: +39 0438 985749
CF - PI 02141960266 - Cap. Soc. Euro 1.000.000 i.v. - Mecc. TV 029785 - Codice CEE / IT 02141960266 - R.E.A. di TV 191117
international.sales@eclisse.it - www.eclisse.com



ECLISSE s.r.l. - Via Giovanni Pascoli, 7 - 31053 Pieve di Soligo - TV - Tel: +39 0438 980513

Distributed by:

ECLISSE NORTH AMERICA, LLC - 758 West 190TH ST. GARDENA, CA 90248 - info@eclissena.com - www.eclisse.us - Toll Free: +1 800 614 1474